WEATHER
...reasing cloudiness ...g temperature to-...sday, possibly fol-...ers Tuesday.

THE MARION STAR

HOME EDITION

V, No. 109. The Associated Press International News Service United Press MARION, OHIO, MONDAY, APRIL 4, 1932 TWELVE PAGES THREE CENTS.

Today

Republicans ...ake, Not Joshua ...l Old Lady ... Cents a Day

...ARCHER BRISBANE ...S are discussing can-...sibilities of success ...s, doubtless, listen ...lands cheerfully.

...e most prominent ...didates are League ...p and wabblers on ...e is reason for Re-...tiness.

...Hoover will get the ...matter how much ...opponent may wab-...dy knows that the ...ty is the wet party. ...dates may say.

* * *

...R GARSTANG, Brit-... announces posi-...ollapse of Jericho's ...to a great earthquake ...rumpet had nothing

... will not disturb ...lists. They will say, ... but who made the ... And they will ask ...t a blast explode af-...an blows his whistle? ...as loud blast on his ...been the signal for

* * *

...are surprised by ... the Biblical lady ...into the forehead of ...nemy; the wonderful ...riving a dagger into ...ving. "It does not ...husband might find ...himself. Charlotte ... Marat in his bath, ...d the French revo-...the same blow, and all

...n American lady doc-...s old. She has just ...Hawaii to Newark, ...seven days, by ship and

... Murray, one of New ...woman doctors, is the ...w from San Francisco ...in a night and a day ...Tired? Nonsense."

* * *

...N LAWES has reduced ...feeding convicts in Sing-...s than 24 cents a day. ...cost 26 cents. Nothing ...for labor, cooking, serv-...attend to that. Sun-...kfast includes corn meal ...syrup, two boiled eggs ...bread and cocoa. Mon-...hamburg roast, mashed ...canned peas, turnips, ...bread, coffee and rice ...with raisins. And so on ...the week. Unsatisfactory ...be avoided for convicts ...stand it.

* * *

...OKLA reports a feed-...that will amaze house-...even more than the Sing ...os. Ten thousand per-...been living in Tulsa, ...ember, on a charity ration ...cents a day per person, ...Tulsa Medical society says ...ge health is better than ...ge among Tulsa's 150,000 ...

...nployed, on charity, can-...s fussy as the convict who ...he has a sort of a job ...feeding includes skimmed ...powdered form, costing ...one cent a quart, and ...tions.

* * *

...ESTATE MEN, gazing ...into empty space, might ...methods of John D. ... Jr. His great building ...New York City might ...the enterprises of others, ...Mr Rockefeller wishes to

...e foundations were dug ...n looking for tenants, not ... 10 blocks away, but in ...vidend. ...ult he is building one ...ing for British tenants, ... French tenants, and ...the backing of their ...s anxious to develop ...etc. ...kefeller work will be Americans, including the ...ildings, very extensive. ...artists will provide them

TEMPERATURES

Observer Raffensperger's Report

...m yesterday	50
...yesterday	35
One Year Ago Today	
	55
	36

...ciated Press daily tem-...port.

8 a. m. Today	Max. Yes.
60 clear	76
34 snow	68
26 clear	30
32 part cloudy	34
32 clear	54
28 clear	32
29 clear	46
42 part cloudy	70
28 clear	38
52 clear	84
62 cloudy	68
54 clear	70
72 part cloudy	76
60 cloudy	78
34 clear	68
28 clear	42
Ore. 46 rain	56
48 cloudy	64
...isco 52 cloudy	60
62 clear	82
...n 34 clear	80

Yesterday's High

...cloudy	86
... clear	84
clear	84

Today's Low

River, clear	—12
...ound, clear	4
...nnah, clear	8

HOOVER ASKS UNITY IN WORK ON ECONOMY

Sends Surprise Special Message Calling for Congress To Name Delegates.

AIMS AT NON-PARTISANISM

Only Effective Way, He Declares; Democrat Voices Criticism.

By The Associated Press

WASHINGTON, April 4—In a surprise special message to congress, President Hoover today called for the appointment of delegates from both the senate and house to work with him in framing "a complete national program of economy."

The President declared further reductions of federal expenditures for the next year to be an absolute necessity.

He asserted, however, that various agencies in congress working toward this end lacked the necessary unity of action.

"Therefore," he continued, "I recommend to the congress that in order to secure this unity of effort and prompt action, and thus insure the relief of the taxpayer and a balanced budget, at the same time protecting vital service of the government, that representatives be delegated by the two houses, who together with representatives of the executive, should be authorized to frame for action by the present congress a complete national program of economy and to recommend the legislation necessary to make it possible and effective.

"Such a course would expedite rather than delay the passage of appropriations bills.

The President asserted he was convinced that "only by such unified, non-partisan efforts" and by a willingness "to share the difficulties and problems," could federal expenditures be properly curtailed. Mr. Hoover said the "limit of executive authority to bring about economies has been reached," and that only by an amendment of existing laws, eliminating less necessary functions, and consolidating gov-

Continued on Page Five

INGALLS WILL SPEAK HERE ON WEDNESDAY

Candidate for Governor Will Show Pictures of War Airplane Fights.

David S. Ingalls of Cleveland, assistant secretary of the navy in charge of aeronautics, and a candidate for the Republican nomination for governor, Wednesday night will speak at the Edison Junior High school.

DAVID S INGALLS

"National Defense" from the standpoint of navy areonautics, will be the topic. Official World war films showing airplanes in action will be shown. The talk will not be of a political nature. It is scheduled to begin at 7:45 p. m.

Ingalls is expected to fly here if weather conditions permit.

His experience, before becoming a candidate for governor, has been that of a lawyer, banker, businessman, legislator and assistant secretary of the navy. As an American naval ace of the World war, he was credited with five enemy planes, and was awarded the distinguished service medal for bravery in action.

APPOINTMENT MADE BY GUTHERY UPHELD

Bettman Rules That Director May Name Aid To Act for Him.

Setting a question resulting from the illness of I. S. Guthery of LaRue, state director of agriculture, Attorney General Gilbert Bettman held today that a state director, incapacitated by illness may designate any person in his employ to act for him, according to an Associated Press story from Columbus.

Guthery named W. D Leech, chief of the division of foods and dairies, to act as director in his absence. It was contended that Charles M. Beer, assitsant state director of agriculture, with whom Guthery was at odds, should have been named.

It was reported this morning at the office of Dr. Donald Shira that the director is slowly recovering from two heart attacks suffered recently, but that he is not considered out of danger.

FORD PLANT STRIKE ENDS

By The Associated Press

CORK, Ireland, April 4 — The strike of employes of the Ford motor assembling plant here, who walked out on April 1, collapsed today when the men returned to work on their old wage scale. The management refused to negotiate ... for a ... regarded as ...

AGED DOG WINS LIFE EXTENSION

By The Associated Press

FISHKILL, N. Y., April 4—William Craig's dog got smart just in time. Craig figured the hound was getting old, so he arranged to have him put to death. When he reached the dog pound, they were all out of lethal gas, so the dog was taken home to await arrival of the gas. As if he knew what was up, the dog suddenly began chasing rats with his old-time vigor. By the time the gas arrived he had dispatched 28 rodents. Craig decided to let him live.

EASTERN OHIO SHAFTS IDLE

Five Thousand Miners Refuse To Report for Work Today.

2,500 PICKETS ON GUARD

No Disorders Reported; Three O. N. G. Observers in Belmont County.

By The Associated Press

ST. CLAIRSVILLE, O., April 4—The statewide bituminous coal mine strike, called by the United Mine Workers of America for April 1 apparently was successful in eastern Ohio, when approximately 5,000 men refused to report for work today.

Although the strike had been called for Friday, it was impossible to determine its effect as that day was a miners' holiday and many of the diggers were expected to extend the vacation over the week-end.

Only four mines in the large eastern field were working today.

All of the operations in the district were prepared to open today and scores of workers appeared but they were turned back by a crowd of approximately 2,500 pickets, led by a band. The pickets visited every mine in the district, but there was no disorder.

Officials of the Hanna Coal Co., one of the largest operators in the field, announced today that the company would make no further effort to operate.

* * *

By The Associated Press

COLUMBUS, O., April 4 — Adjutant General Frank D. Henderson announced today that he has sent three national guard observers to the Belmont county coal fields to keep him in touch with that situation. More than 5,000 miners quit work in that district today.

The observers are Major John A. Blount, Captain Willard Havlin and First Lieutenant Raymond A. Noble.

PHILIPPINE ISSUE UP FOR DECISION

Independence Question, Argued 30 Years, Is Before House Today.

By The Associated Press

WASHINGTON, April 4—Granting independence to the Philippines, a question of 30 years standing, came up today in the house.

Regarding legislation to free the islands after a term of years, subject to fulfillment of stated requirements, as a non-partisan question, Speaker Garner concluded it should be acted on without delay, and the opposition was warned that drastic procedure would be invoked if necessary.

The measure before the house, sponsored by Chairman Hare, Democrat of South Carolina, provides for independence at the end of eight years of privisional government, but requires that the Filipino people shall draft a constitution acceptable to the President of the United States, who on approving it shall free the islands by proclamation. The Filipinos would enjoy autonomy on domestic affairs pending independence but island exports would be limited by quotas proportioned to American investments in the islands, and immigration also would be quota-limited to 50 a year. American right to military and naval bases on the islands would be reserved.

HOLE TORN IN HULL OF GRAF ZEPPELLIN

By The Associated Press

FRIEDRICHSHAFEN, Germany, April 4—The Graf Zeppelin, veteran of several non-stop flights from here across the Atlantic to Pernambuco, Brazil, was forced to postpone a scheduled flight today when, in taking off, a great rent, 35 feet long, was torn in the hull. The Zeppelin works said that because of the great difference in temperature the ship rose slowly, causing the hull to swipe a radio tower.

BOY'S BODY RECOVERED

FINDLAY, O., April 4—The body of Robert Rose, 14, drowned with two other boys when their canoe upset in the Blanchard river, was recovered yesterday. The other bodies were found several hours after the accident.

SCHOOLS ... BY MEASLES

By The Associated Press

BRIDGEPORT, O., April 4—An epidemic of measles kept many children from school in this city today. ... today, ... cases had ... cases.

THREE KILLED, MANY HURT IN GERMAN RIOTS

Frequent Clashes Mark Opening of Second Presidential Campaign.

HITLER LAUNCHES FIGHT

Socialist Leader Scores Hindenburg Regime; Election on April 10.

By The Associated Press

BERLIN, April 4 Three dead, scores wounded and hundreds arrested today marked the first day of Germany's second presidential campaign in less than a month. The election is to be held April 10.

While Adolf Hitler National Socialist leader denounced in fiery speeches the government under President Paul Von Hindenburg, his "Nazi" forces fought with Communists and both battled police and the "iron men" in the republic, leaving a trail of death and blood and broken heads.

Truce Ended Sunday

Hitler began his campaign on the stroke of noon yesterday ending the political truce ordered by the government for the Easter holidays. At Leipsic before 50,000 people he scored the government for "failing to show any positive achievemnts in 14 years of existence."

"I will fight to the bitter end," he said.

Preceding him on the platform was August Wilhelm, son of the former kaiser, who declared the Nazis were not fighting President Von Hindenburg as a man, but the "poltroons who misused his name for their own nefarious purposes."

Adam Stegerwald, minister of labor in Chancellor Heinrich Bruening's cabinet led off Von Hindenburg's campaign.

The Nazis, he said, seek to establish a dictatorship similar to that of Italy, and to create a party of the army to enforce their dilettante views upon the German people. Such a state of affairs would put everything the country has suffered in the past into the shade.

Communists in Combat

In Berlin a group of Communists was badly battered by police. One was shot and four arrested. Four Nazis were injured in the northern section in a fight with Communists.

At Chemnitz, where Ernest Thaelmann, Communist candidate, opened his campaign, one Communist and one Nazi suffered bullet wounds. Communists fired on a group of Nazis at Mittweida, killing one and wounding two. A Communist was shot and killed at Kalau.

President Von Hindenburg led Hitler in the first election March 10, by more than 7,000,000 votes but he fell short of a clear majority. This necessitated the run-off election.

Driver Escapes Drowning When Car Hits Creek

Louis Ferguson of Prospect R. F. D. No 4, narrowly escaped death from drowning Saturday night when the car he was driving went into a creek south of the Marion country club road. The car turned over in four feet of water. Ferguson escaped by forcing open one of the doors after the car had filled with water rushing through the broken windows.

Ferguson suffered minor bruises and cuts. He said he was going toward Prospect and in turning out to pass another car misjudged the distance and missed the bridge.

He was brought to this city by a passing motorist and the car was removed from the creek by the wreck car from the Haberman Chevrolet Co. It was necessary for the men to wear hip boots to remove the car from the stream.

CHILD KILLED IN FALL

By The Associated Press

CINCINNATI, O., April 4—Shirley Alice Schultz, 5, was injured fatally in a fall from the second story window of a vacant house yesterday.

LINDBERGH RETURNS FROM MYSTERIOUS 24-HOUR TRIP

IN HAWAII 'HONOR SLAYING' TRIAL

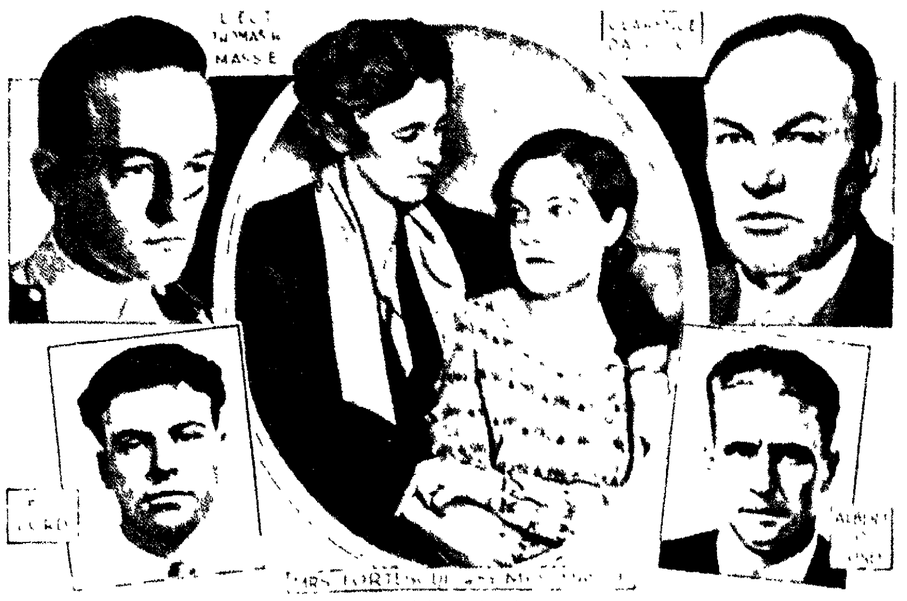

Above are pictured central figures in the trial starting in Honolulu today as an outcome of the "honor slaying" of Joseph Kahahawai, Hawaiian native. Kahahawai was charged with attacking Mrs. Thomas H. Massie, wife of a young U. S. naval officer. The accused in the trial opening today are Lieutenant Massie, Mrs. Granville Fortescue, New York and Washington society matron, mother of Mrs. Massie, E. J. Lord and Albert O. Jones, naval enlisted men. Clarence Darrow, noted Chicago criminal lawyer is present to participate in the defense fight.

* * *

TRIAL OPENS FOR 4 IN "HONOR SLAYING"

Honolulu Excited as Americans Face Court; Police Guard Keeps Curious Away.

By The Associated Press

HONOLULU, April 4 With police guard surrounding the judiciary building to keep the curious away, trial of the most sensational criminal case in the history of Honolulu opens in a little courtroom in that gray stone structure today.

It was from this building that Joseph Kahahawai, young Hawaiian was lured by a fake court summons Jan. 8. His friends never saw him alive again.

Later the same day his body shot through the chest was found shrouded in a sheet in a motor car driven by Mrs. Granville Fortescue, gray haired eastern society woman and wife of the soldier-author. Also in the car were her son in law, Lieut. Thomas H. Massie, U. S. N. and E. J. Lord, a naval enlisted man.

Face Second Degree Charge

These three with Albert O. Jones, another sailor who was found on guard at the Massie home, face trial on charges of second degree murder for Kahahawai's lynching.

When the young Hawaiian was abducted he was missing his daily report at the judiciary building pending retrial, with four others, on charges of assaulting Mrs. Thalia Massie attractive 20 year old wife of the lieutenant and daughter of Mrs. Fortescue.

The full first week of the trial, attorneys said may be consumed by selection of a jury from panels on which Orientals and islanders may be expected to outnumber the whites. Each side has 24 peremptory challenges.

Brief Sessions Planned

The trial will be further prolonged by the ruling of Circuit Judge Charles S. Davis, limiting sessions to three hours daily in deference to Clarence Darrow, brilliant veteran of many court battles who heads defense counsel.

FAMILY ESCAPES AS WALDO HOME BURNS

Awakened by Smoke in Sleeping Room; Second Fire Also Reported.

Special to The Star

WALDO, O., April 4 Members of a Waldo family escaped from their burning home last night when they were awakened by smoke.

It was one of two fires that caused a heavy loss to local dwellings yesterday.

Mr and Mrs. I. J. Brundige were awakened at midnight when their sleeping room became filled with smoke. Rushing outside they called the fire department.

The fire started around the chimney on the lower floor and worked through the partitions to the roof. Mrs. Brundige said that she believed that the partitions had been smoldering all day, as the odor of smoke was noticed several times in the house. The interior was nearly destroyed.

The Frank Rue home was badly damaged from water and fire at noon. The blaze started from defective wiring while members of the family were away.

An employe discovered the blaze and called neighbors who saved the furniture. The Waldo fire department aided in bringing the flames under control.

FOOTBALL VETERAN DIES

By The Associated Press

COLUMBUS, O., April 4—Calvin V. Sumner Welch, 56, football star at Ohio Wesleyan university from 1892 to 1896 and later coach at Wesleyan and Ohio State universities, died last night from a heart attack.

WALDO BANK PAYS $23,000 DIVIDEND

Payment Started Today Represents 30 Per Cent of Claims of Depositors.

Distribution of $23,000 to depositors of the Waldo bank was begun today by the state banking department. This amount represents a 30 per cent divident.

Simultaneously with the dist... payment, Robert D. Maleldo, ... superintendent of banks, an... the removal of the affairs of the closed bank to Marion. ... will be in charge of the ... liquidating agent for the ... Marion Savings ... mercial bank of ... Marion ... Main ...

Re...

FOUR DEAD IN PLANE CRASH

Craft Wrecked as Snowstorm Blinds Pilot Near Duluth, Minn.

By The Associated Press

DULUTH, Minn., April 4—Four men on their way to Detroit to compete in the national aircraft show were killed this morning in an airplane crash 25 miles north of Duluth.

Those killed were (Dutch) Herb Fuller 26 pilot, H. I. Kuvsinen, 35, aviator; T. J. Somerio 32 fur buyer and part owner of the plane, and his brother, William Somero, 28. They all lived at Ely, Minn.

Fuller flew into a snowstorm near the farm home of John Fjerem, who heard the plane circle his home three times and then crash. Fuller apparently was blinded by the snow on the windows of the cabin plane.

The plane hit a snow fence, and all four were instantly killed, Fjerem reported.

The motor was driven back into the cabin, crushing all four to death. The plane did not catch fire. Fuller and Kuvsinen, released from an Ely hospital only a few days ago, still wore bandages because of injuries in a forced landing on March 27.

If the plane had cleared the snow fence it would have landed in a large field.

CRASH BLAMED ON BLINDING LIGHTS

By The Associated Press

TOLEDO, O., April 4—Blinding headlights of another automobile were blamed by Coroner James E. Bennett of Wauseon, for an automobile tragedy near here Saturday night, in which six persons, all related, were burned to death.

The victims were driving to Toledo, when their sedan swerved off the road and struck the rear end of a parked truck. Flaming gasoline from a tank at the front of the car sprayed over the occupants, and spectators were unable to rescue them.

Those killed were Reinhart Lieska, 24, his wife, Jessie, 23, and their daughter, Lois Ann, 3, all of whom lived on a farm near Lyons, and Mrs. Lieska's brothers, Howard Tompkins, 21, Gordon, 19, and Donald, 17. They lived near Delta.

Joint funeral services for the six were held at Delta today.

DESTINATION IS HELD SECRET

Police and Father of Kidnaped Child Refuse To Discuss Week-End Journey.

SCHOEFFEL IN LONDON

Consults Scotland Yard; Goes To Glasgow To Meet Mother of Betty Gow.

BULLETIN

By The Associated Press

CUTTYHUNK, Mass., April 4—Two Cuttyhunk fishermen today positively identified the pilot of a large amphibian plane which landed here yesterday in search of a yacht as Colonel Charles A. Lindbergh. One of the men, Charles Tillon, said he had seen many pictures of Lindbergh and recognized him without question.

* * *

By The Associated Press

HOPEWELL, N. J., April 4 Col. Charles A. Lindbergh today became an active figure in the hunt for his stolen baby.

His automobile with the colonel at the wheel slid into the garage at his Sourland hills estate shortly after midnight, ending a mysterious 24 hour trip which he and the state police declined to discuss.

"We will answer no questions as to the whereabouts of any member of the Lindbergh family," was the way the state police put it.

On a back road near the estate the Lindbergh car had met a machine carrying newspapermen, and stopped.

"Are you police officers?" Col. Lindbergh asked.

The reporters identified themselves and asked him where he had been.

"Thank you," Col. Lindbergh replied and drove on to his home.

Gone Since Saturday Night

The Associated Press had learned earlier that he left the estate by motor Saturday night. Where he spent the 24-hour period, however, remained a secret.

An amphibian landed at Gosnold island, near Martha's Vineyard, Mass., yesterday. Three men, two described as elderly and one as young, disembarked and made inquiries concerning a boat they referred to as the "Sallie." No such boat had been seen in those waters, and after a two hour stopover, during which the men lunched, they flew away. One of the men was frequently addressed as "Colonel" and one of the others as "doctor." Residents of the island said none of the men resembled Col. Lindbergh.

Curtis Also on Trip

Significance was attached to the plane's flight in view of the fact that John H. Curtis, Norfolk, Va., shipbuilder and one of three Norfolk "intermediaries" acting in the kidnaping case, left Norfolk Saturday on a mission believed connected with the kidnaping. Neither of his two associates, Rear Admiral Guy H. Burrage and the Rev. H. Dobson-Peacock, would comment.

The possibility that Col. Lindbergh himself may have been at Martha's Vineyard yesterday was not overlooked, though it was without confirmation.

State police disclosed they are pursuing their search in the belief that Charles Augustus Lindbergh, Jr., is still alive.

"The attitude of the police must be that the baby is alive and well until the contrary is proved," said Col. H. N. Schwarzkopf, superintendent. "The police must persist

Continued on Page Four

Maj. Schoeffel Due in Glasgow Tonight

By The Associated Press

GLASGOW, Scotland, April 4 ... it was officially reported here today that Major Charles H. Schoeffel of the New Jersey state police will arrive tonight from London. It was understood he was coming to interview a Mrs. Taylor, ... mother of the Lindbergh ... Betty Gow.

There was a feeling among police authorities here that "something of considerable importance" may be the explanation of Major Schoeffel's visit.

The visit is causing ... the ... police ... baby ... Mrs. Taylor ... Betty ... that ... recently ... and said: ... to say at this ...

It was stated officially, however, that Major Schoeffel had ... Mrs. Taylor ... yesterday, indicating that his visit had been planned in advance.

WILL DECIDE LEADERSHIP

...ORE, Wash., April 4 ... Associated ... to ... determine ... leader ... of ... parties ... elect delegates to ... state ... Republican ...

Not Out Yet

(NEA Service Special)

SANTA MONICA, Calif., April ... Chamberlain and ... crack riders of our ... just up here at the ... are our representa-... champion. They are ... working day and ... horses. ... ... is pre-... by ... ... liquidating ... Marion ... mercial ... Marion ... Main ...

WORKERS NAMED FOR CITY FOOD DRIVE

Plans Completed for Campaign in Which Grocers and Club Women Will Aid.

Plans for the one-day intensive campaign for the food drive sponsored by the Marion County Federation of Women's clubs Saturday, April 9, were completed at a meeting Saturday at the city library, Mrs. Walter E. Miley presided.

Through the cooperation of Marion grocers baskets will be placed in grocery stores of the city to which housewives and those purchasing groceries will be asked to contribute some article for the needy of the city. The campaign will be on only one day although the baskets will remain in the stores as long as citizens care to contribute.

A partial list of clubwomen ... will assist in the campaign ... the following: Mrs. William ... Mrs. Clifford Howser, Mrs. ... Mrs. George ... Mrs. Howard Disbennett, Mrs. Arthur Delly, Mrs. A. C. Fetter, Mrs. Harry L. Smith, Mrs. Homer Dixon, Mrs. C. W. Merriott, Mrs. Grover C. Snyder, Mrs. C. V. Hudson, Mrs. Louis Uhl, Mrs. Otto Ebbing, Mrs. C. A. Klunk, Mrs. H. L. Taylor, Mrs. L. T. Young, Mrs. Henry ... man, Mrs. Addie McNay, Miss ... ma Thompson, Mrs. C. G. ... Mrs. B. M. Sager, Miss ... Meiser, Mrs. Verne ... Mrs. E. E. ... Ford, ... Reese, ... Cole, ...

ACCIDENT VICTIM IS BURIED TODAY

Services for L. C. Meddles, Killed in Auto Crash, Held at Trinity Church.

The funeral of Lewis C. Meddles of 339 Edgewood drive, who was instantly killed early Saturday morning in an automobile accident near Norwalk, was conducted today.

W. P. "Hap" Applegett, his companion at the time of the accident, is confined to his bed at his home on Oak Grove avenue, suffering with severe body bruises and injuries and a deep gash on his forehead. Applegett was removed to his home Saturday night from Memorial hospital in Norwalk where he was taken following the accident.

Chair officers of Canby Lodge No. 51 Knights of Pythias, of which Meddles was chancellor commander were active pall bearers. Honorary pallbearers were from Marion Co. No. 15 U. R. K. P.

Rev. Lawrence A. Wood of Trinity Baptist church conducted the services at 1:30 p. m. at the home and at 2 p. m. at Trinity church. Rev. B. Tyler Gates of St. Paul's English Lutheran church, chaplain of Canby lodge, offered prayer at the church and officiated at the ritualistic lodge service at the cemetery. Burial was made in Marion cemetery.

FARMER ENDS LIFE; WIFE FINDS BODY

MARYSVILLE, April 4 – Frank W. Freshwater, 60, farmer of two miles north of New Dover, ended his life at his home this morning when he shot himself in the heart with a shotgun. His wife found the body after hearing the shot. A daughter, Mrs. Irvin Graham, survives.

The funeral will be held Wednesday at 2 p. m. in the home with burial in Millcreek cemetery. He had been in ill health.

Carter Improves.

Improvement was noted at the City hospital today in the condition of William Carter, 18, colored, who underwent an abdominal operation last week. Carter is awaiting action of the Marion county grand jury on a charge of murdering Green G. Miller, 73-year-old DeCliff storekeeper.

FUNERAL HELD TODAY

MORRAL, April 4—Funeral services were held here this morning for Clark Weaver, Bucyrus man, who died Friday in Columbus. Burial was made in the Caledonia cemetery.

MAY JEWELRY & RADIO CO.

Give Him or Her a **Watch** for **Graduation**

New 1932 Low Prices On All Makes

Gruen, Bulova, Elgin, Illinois, Hamilton **$9.75** and up

Poultry Netting

4 foot, 2 in. Mesh— 50 Yard Rolls, Roll Price

$2.98

5 foot, 2 in. Mesh— 50 Yard Rolls, Roll Price

$3.75

Chick Fountains, each 5c
Gallon Milk Feeders 39c
22 hole Chick Feeders 20c
Large Galvanized Feeders, 32 holes.. 79c
54 Hole Feeders $1.19
3 Absorene Paper Cleaner 19c

THE RACKET STORE
B. J. SNOW
Phone 5225. 123 S. Main.

2 AUTOS COLLIDE; 10 SLIGHTLY HURT

GALION, April 4 Ten persons, occupants of two automobiles, escaped with minor injuries in an accident here last night.

Clyde Wise suffered a scalp wound and Barbara Boyd was treated at the hospital here. Others were shaken up. Seven persons were in the Wise car when it was struck as he turned it into an alley. The other car was driven by Richard V. McDougal of New Washington. Kenneth Gallant of 369 Hane avenue, Marion, was riding with him.

30 DOGS TAKE PART IN 2 STAKE EVENTS

200 Persons Witness Opening Field Trial of Bird Dog Association.

Two hundred persons watched 30 dogs compete in two stake events in the first field trial of the year for the Marion County Bird Dog association on the Dr. H. A. Hoopes farm north of LaRue yesterday.

Mary Jingle, owned by Perry Schwavel of Morral, won first in the all age shooting dogs event. Other winners in this event were Prince, owned by Perry Hughes of Prospect, and Rabst, owned by Ernest Aline of Marion township.

Princes Patsy owned by David Hughes Jr. of Prospect took first in the pup event. Other honors went to Sandy Queen owned by Dr. Hoopes, and Princes Pat, owned by Perry Hughes.

Ribbons given winners were furnished by the LaRue Sportsmen's association.

BLAZE SWEEPS OHIO TOWN; LOSS $75,000

Entire Block Wiped Out at Winchester; Origin of Flames Unknown.

By The Associated Press

WEST UNION, O., April 4—Damage estimated at $75,000 was caused by fire at Winchester, near here, early today when an entire block of business houses and residences were wiped out. Cause of the fire could not be determined.

The building of the Dryson Produce company was almost destroyed before the fire was discovered at 3 a. m. Though fire departments from surrounding towns were called, the blaze was not controlled until four hours later.

Three homes were among the buildings burned, but all occupants escaped. For a time it was feared the fire would destroy other residences nearby, but the blaze was prevented from gaining headway there, although the buildings were damaged slightly.

SLUMP IS MYTH TO COMPANY IN FRISCO

Employes' Pay Raised Once—Now They Get Shorter Week.

By The Associated Press

SAN FRANCISCO, April 4—After defying the general economic situation by wage increases for his employes, Rodman C. Pell, president of a San Francisco paper company, today went further and announced an alternate five-day plan for summer.

Pell raised wages of all his employes last May. He boosted salaries again in January.

His announcement said: "Effective the first Saturday in May half of all employes will be allowed to play while the other half works. The Saturday following, those who played over the previous week-end will work, giving the others a chance to play.

"This schedule will end on the last Saturday in August. It will in no way affect vacations or salaries."

ERIE AGENT HERE TO STUDY CONTEST

Harry T. Harlow of Chicago, general passenger agent for the Erie railroad, was in Marion today in the interests of the travel contest sponsored by the Erie railroad, Marion merchants and The Marion Star. Twelve high school seniors will be sent to Washington, D. C., Alexandria, Mt. Vernon and New York free of charge at the conclusion of the contest.

Fire Damages House.

MARYSVILLE, April 4 Fire caused $1,200 damage to the dwelling owned by Mrs. Martha Elliott yesterday. Part of the furniture was destroyed.

TYPO UNION TO MEET

By The Associated Press

MANSFIELD, O., April 4 The 30th semi-annual Ohio Typographical association conference will be held here next Saturday. Local union officers are planning to entertain 400 delegates.

TROUSERS TO MATCH

the coat and vest that's still good .... a wide choice of patterns and fabrics .... all sizes ... exceptional values at $2.50, $4.00, $5.00 and $6.00

RICHMAN BROTHERS COMPANY

167 West Center Street

C., D. & M. Suit To Obtain Plot Taken to New Court

Efforts of the C. D. & M. Electric Co. to obtain title to a small tract of property owned by John P. Probst Saturday were transferred from the probate court to the common pleas court.

After dismissing its probate court proceedings, the company filed an action in the higher court for legal proceedings to obtain title of the disputed tract. It states that the property, located between the first alley east of State street and High street, and immediately south of Mill street, is needed for a new substation, switching station and other electrical equipment and apparatus used in furnishing electric service in Marion. The company and Probst have failed to agree on compensation for the tract, according to the petition.

Judge George B. Scofield has set April 9 at 9 a. m. for a hearing on the proceedings. W. P. Moloney is counsel for the electric company.

Appeals Case

Harry A. Ammann Saturday appealed an action against Edward L. Burris from the justice court of Montgomery township to the common pleas court. Judgment for $192.64 against Burris, allegedly due on a lease of 180 acres in Montgomery township, is sought by Ammann. The law firm of Patton & Wiedemann represent Ammann.

Company Files Answer

The Industrial Fire Insurance Co. has filed an answer in common pleas court in the action brought against it by William O. Mead to collect insurance following a fire. Property insured against fire loss became mortgaged after the policy was written, voiding the contract; Mead's interest in the property was not truly stated, title of the property changed after the policy was written without consent of the company, the company asserts in its answer. The law firms of Guthery, Schlitz & Guthery of Marion and Mooney, Bibbee & Edmonds of Columbus represent the company.

Judgment Granted

The county treasurer was given judgment for $266.67 against George Todaro, and an injunction restraining the treasurer from collecting more than that amount in assessments against Todaro's property for a public improvement was made perpetual by order of Judge George B. Scofield in common pleas court.

Divorce Granted

Lettie Collins this morning was granted a divorce from Henry Collins on grounds of gross neglect.

Action Dismissed

The partition action of Harry C. Lawrence against Harry C. Lawrence and others has been dismissed from common pleas court by Judge Scofield.

Sues for Divorce

Gross neglect and extreme cruelty are charged by Harold B. Wade of Marion in a divorce against Mabel L. Wade filed in common pleas court. He charges that she nagged and abused him, and that it has been impossible for him to live with her. They were married Aug. 17, 1929, at Delaware. Frank Wiedemann is counsel for Wade.

A typographical error made it appear, in a story published in the Saturday issue of The Star, that the Marion Building, Savings & Loan Co. had set up a mortgage claim against Clyde E. Underwood and others for $41,453.34. The correct amount of the claim is $1,456.34, officials of the loan company said today.

Sues Insurance Co.

C. A. Ralston of 643 Lee street today sued the National Life & Accident Insurance Co. of Nashville, Tenn., for $868 allegedly due on an accident policy. Ralston states he was injured June 19, 1924, and that the company began paying him periodically on an accident policy. Suddenly the payments ceased, and his claims since have been ignored, he asserts. He states that the company is in arrears on its payments to the extent of the amount sought. The law firm of Knepper, White, Smith & Dempsey of Columbus represents Ralston.

License Issued

A license to wed was issued Saturday by Probate Judge Oscar Gast to F. B. Hopkins, a farmer of near Prospect, and Mabel Weist of Pleasant township.

MISS DELLA LARSON WINS GOLD MEDAL

Given First Place in W. C. T. U. Contest at Epworth M. E. Church.

Miss Della Larson was awarded the gold medal for her presentation of "John, One Mother's Boy" in the gold medal declamatory contest sponsored by the W. C. T. U. last night at Epworth M. E. church. Miss Larson and Joan Boyd, also a winner of a gold medal contest are eligible for entrance in the pearl medal contest to be held at Elyria in June.

Second honors in the contest were won by Robert Hildeman who spoke "Tear Away the Mask." Other contestants and their selections were Lois George, "Grandmother Gives Four Reasons," Thomas Gay, "Agitate, Educate and Vote," and Naomi Spencer, "Whirlpool."

The medal was presented Miss Larson by John H. Clark who also gave a talk on "Prohibition." Judges were R. A. Garvin, principal of Vernon Heights Junior High school, Miss Elma Howser, principal of the Pearl Street school and Mrs. Nellie Irey, principal of the Greenwood Street school.

Members of Epworth M. E. church choir, under the direction of Knox Dunlop, sang two special numbers.

The county W. C. T. U. will sponsor a silver medal contest May 1 at Oakland Evangelical church it was announced.

MOTHER KILLS TWO CHILDREN, SELF

Three Dead In Tragedy at Fosdick Home in New Jersey.

By the Associated Press

MONTCLAIR, N. J., April 4—Mrs. Raymond B. Fosdick, sister-in-law of Rev. Harry Emerson Fosdick, shot and killed her two small children and herself at her home here today.

Police found the bodies in the house after neighbors heard the shots about 9:30 a. m.

Mrs. Fosdick had been very nervous, the police learned, and under the care of a physician.

Her husband, a lawyer and brother of the noted New York pastor, was not at home.

The two children were Susanne 15, and Blaine, 9.

Fosdick is former under secretary general of the League of Nations. He is a trustee of the Rockefeller foundation and of Princeton university.

He was assistant corporation counsel of New York from 1908 to 1910 and comptroller of the finance committee of the Democratic national committee in 1912. In 1916, he was a special representative of the secretary of war on the Mexican border and again represented the war department in France in 1918 and 1919. During the latter year he was also civilian aid to General Pershing.

Mrs. Fosdick before her marriage was Miss Winifred Finlay, of Montclair.

9 TEACHERS TAKE COUNTY EXAMS

Nine teachers of the county schools took the teachers examination held at the Central High school Saturday, it was announced by County Superintendent C. B. Rayburn today. The examination, one of a series of four to be held this year, was in charge of Superintendent Rayburn, H. W. Rodock of Martel and D. T. Mills of Agosta.

The second examination will be held at the same place on the first Saturday in May, the third on the first Saturday in June and the last on the last Friday in August.

HIT BY TWO AUTOS, KILLED

By The Associated Press

TOLEDO, O., April 4—Mrs. Elizabeth Long, 65, was struck and killed by two automobiles near her home, two miles northwest of Genoa, last night. Neither driver stopped.

Services Today—The funeral of Mrs. Alice Jane Shoemaker who died Friday night at her home at 632 Darius street, was conducted today at 2 p. m. at the M. H. Gunder funeral home on west Center street. Rev. B. E. Hillman of the Full Gospel assembly officiated. Burial was made in Yelverton cemetery in Logan county.

FORMER GROCER HERE DIES IN NEW YORK

E. E. Wise, 66, Claimed at Home of Daughter; Son Lives in Marion.

E. E. Wise, 66, former Marion grocer, and a resident here for many years, died yesterday afternoon at the home of his daughter, Mrs. Howard Waller of New York City.

Mr. Wise spent all of his life in and near Marion until three years ago when he went east to live with his daughter. For several years he conducted a grocery on north Main street.

His son, J. L. Wise of 379 Olney avenue is in New York City. Mrs. Waller was formerly Beatrice Wise of this city. The funeral will be conducted Wednesday in New York City.

MAN FACES CHARGE OF BURGLARY HERE

Emmett Webb, 19, of Huntington, W. Va., Arrested by Erie Police.

Emmett Webb, 19, giving his home as Huntington, W. Va., was being held at police headquarters today while officials were preparing to file a charge of burglary against him in connection with the theft of jewelry and clothing from the residence of John L. Kelley at 333 Oak street Saturday night.

When arrested yesterday morning in the Erie yards by Detectives E. O. DeWees and R. P. Steen yesterday morning, Webb, the police said, had in his possession a pair of shoes, an overcoat and a gold necklace which was later identified by Kelley as belonging to members of his family.

When searched at police headquarters several strings of beads, a gold chain and a cigar lighter were also found in his possession, police said.

The Kelley home was burglarized Saturday night during the absence of the family. Opening the front door with a skeleton key the burglar ransacked the house although nothing but the shoes, overcoat and necklace were taken.

"TOO MANY BOSSES" CLOSE SOVIET SHOP

Giant Automobile Project Halted; Resumption Planned April 15.

By The Associated Press

MOSCOW, April 4—The gigantic effort of the Soviets to "put every Russian peasant behind a steering wheel" was interrupted today by too many bosses.

Production of cars at the giant $119,000,000 automobile plant opened three months ago as Russia's challenge to Detroit has stopped.

"Too many fingers in the pie" was given as the cause, but the powerful executive committee of the Communist party demanded drastic reforms in the leadership of the workers at the plant so production may be resumed April 15.

"Anti-specialist tendencies" were also given as contributing factors to the difficulties.

The plant, built by American engineers, takes up 300,000 quare yards and a new city was built around it to accommodate the thousands of workers.

The capacity was announced as 144,000 machines a year. It was supposed to produce only 700 up to April 1, but after that was expected to push toward a capacity basis.

ERIE TRAIN CARRIES 5 CARS OF ALIENS

Five passenger cars carrying several hundred foreigners from Detroit and Chicago, passed through this city on the Erie railroad last night presumably enroute to New York City from where the aliens will be deported. Erie officials today refused however, to divulge the destination of the train.

One alien from Delaware was put on the train here. His name was not given out by Delaware officials. One of the cars, it was said, contained foreigners from Detroit and four were from Chicago. Captain H. E. Cardiff of the Erie police accompanied the train to New York. The cars were heavily guarded.

Police Get Cameras.

By The Associated Press

CINCINNATI, O., April 4 – Add the camera to the policeman's equipment. Cincinnati is contracting for 20 motorcycles for its officers, all equipped with radios and cameras. These will enable the patrolmen to reach the scene of a crime quickly and to take pictures when they get there.

Model Class Meets.

A short business session was followed by a social hour when the Model class of Calvary Evangelical Sunday school met Saturday night at the home of Mr. and Mrs. James Peacock of Shady Nook. E. W. Matthew, president of the class was in charge of the business session. Mr. and Mrs. S. V. Millisor entertained with a vocal duet and a talk was given by H. J. Klinefelter. M. C. Selanders offered prayer and a roundtable discussion was held by the class. Refreshments were served. Mr. and Mrs. H. J. Klinefelter were guests of the class.

Soft copper is one of the ingredients of a new alloy that can be tempered as hard as steel for razor blades and shears.

FREE TOBACCO

A 15c Tin of Your Favorite

Smoking Tobacco

And Pipe Cleaner with each Pipe purchased at 50c or more.

GALLAHER'S
141 W. Center St.

Late Breakfast Is One Thing "King" Refuses To Stand For

By The Associated Press

WAUKEGAN, Ill., April 4—A blast of [illegible] switchboard of the telephone exchange was [illegible] groans when the operator [illegible]

"Number please."

Receiving nothing but more groans, [illegible] was called. John Hobel, night [illegible] the county jail, connected him with [illegible] six-party affairs. He too heard the groans.

Three [illegible] raced from farm to farm looking for signs of an attempted [illegible] but found none. At the sixth farm on the telephone line, in a small office building, they finally located the groans.

Smash went the door as the officers crashed against it, and "King" a big police dog, snapped out a hearty welcome.

"King," said F. O. Hutchins, his owner, in explanation, "was just letting the world know he wanted his breakfast and knocked the telephone over. Usually I let him out at 5 a. m., but I was an hour late this morning."

2 KILLED, 40 HURT AS MEXICO VOTES

60,000 Troops on Guard at Primary Fail To Prevent Violence.

By The Associated Press

MEXICO CITY, April 4—Mexicans [illegible] primary election [illegible] old-fashioned spelling [illegible] into history with two [illegible] and more than two score [illegible]

At the [illegible] under the eye of [illegible] voters lined up [illegible] and voted off by officials. It was all over in an hour and [illegible] boards made their [illegible] among the winners shortly afterward.

Serious violence occurred only in three places. One man was killed and six wounded in Nuevo Laredo, Tamaulipas state, when supporters of one gubernatorial candidate attacked the partisans of another with stones.

In this contest just across the Texas border, Emilio Portes Gil, former provisional president of Mexico, was defeated by Dr. Rafael Villarreal.

The other clash occurred in a fight at Puebla. Twenty-two were injured there and as many more in the federal district in which Mexico City is located.

Most of the battles yesterday were fought with stones, which replaced the pistol duels of previous Mexican elections.

U. S. NAVAL CRAFT DAMAGED IN CRASH

By The Associated Press

SAN PEDRO, Calif., April 4—In collision with the passenger carrying English freighter, Javanese Prince, on the high seas off Point San Vincente, the navy sub-chaser No. 34 headed to this port today in tow of the coast guard cutter Tamora. Radio reports revealed the navy vessel was badly damaged but was in no apparent danger of sinking.

The Javanese Prince, outbound from San Pedro to Hokohama on a round the world trip, was damaged slightly.

Point Vincente is approximately 10 miles northwest of San Pedro. Ordinarily manned by a crew of 50 men, the sub-chaser had only 24 aboard when the two vessels came together.

BANDIT BETRAYED BY JEALOUS GIRL

By The Associated Press

CHICAGO, April 4—A debonair man of 30 whom a woman's jealousy placed in the hands of the police has erased "unsolved" from records of bank robberies in more than a dozen cities through a confession attributed to him by the police.

For a long time authorities of the middlewest and the west coast sought Donald Loftus, 30, as a dangerous robber. Yesterday he was apprehended in Mishawaka, Ind., 94 miles from Chicago because the authorities said, a jealous sweetheart tipped them of his whereabouts.

A hundred thousand dollars, he said, was the loot he obtained in 14 robberies extending from Ohio Illinois and Wisconsin to California between 1929 and 1931.

He robbed for funds to entertain women, three of whom he bigamously married, he said.

Health Board Meets.

Routine business was transacted by the county board of health in its monthly meeting Saturday afternoon. Verbal reports covering last month's activities were given by Dr. N. Sifritt, health commissioner, and Mrs. Edna Travis, county health nurse.

A Nagging Backache

May Warn of Kidney or Bladder Irregularities

A persistent backache, with bladder irregularities and a tired, nervous, depressed feeling may warn of some disordered kidney or bladder condition. Users everywhere rely on *Doan's Pills*. Praised for more than 50 years by grateful users the country over. Sold by all druggists.

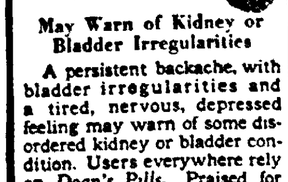

Doan's Pills
A DIURETIC FOR THE KIDNEYS

PUSH SEARCH FOR SLAYERS OF SEVEN

By The Associated Press

EL PASO, Tex., April 4—Officers considered a theory that boasts of imaginary wealth caused the massacre of seven members of the family of Malquadio Espinosa as they pressed a search for the killers over the border country today. The seven victims were buried yesterday in one grave.

The 60-year-old Berino, N. M., dairyman and members of his household who survived the slaughter Friday night say his wife and six children were shot down when they were unable to comply with a demand of three robbers for $5,000.

Mrs. Luis Espinosa, widow of one of the victims, said the father, although he seldom drank, always imagined himself fabulously rich when intoxicated.

She expressed the opinion he might have claimed to have money concealed in his home and that the trio had heard of it.

Complete **Automobile Insurance**

NO INCREASE IN RATES

CARL J. WAGNER
Agt. Ohio Farmers
133 E. Center.

V. Gordon Stair,
B. Davis, Assoc.

Sport Oxfords

FOR GROWING GIRLS

Two-tone sport oxfords, wear with crepe soles and heels. Specially Priced: Sizes 2½ to 8 **$1**

NOBLE SHOES

Watch for Big Refrigerator News

Schaffner's
Cor. Main & Church

MARION MERCHANTS
1932 Marion Travel Contest
We give votes with every dollar purchase
Deposit votes at our store.
ERIE RAILROAD

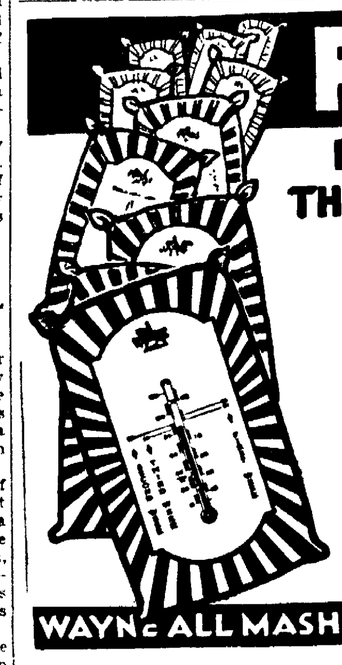

FREE
BROODER THERMOMETER

We have a limited number of high grade brooder thermometers that are guaranteed to be accurate within one degree. They'll save the lives of your chicks for you by warning you to prevent dangerous overheating. Come in and get yours while they last. We are giving one away absolutely free with each purchase of 100 lb. or more of Wayne Chick Starter.

WAYNE ALL MASH CHICK STARTER

Marion Grain & Supply Co.
Phone 2666-4181

Garden Tools

Garden Spades, Rakes, Hoes, Etc. **48c and up**

Brume Rakes 89c
Dandelion Weeders, Long Handle 39c

Genuine **VIGORO**
For Lawns, Flowers, Shrubs, Trees
5 lb. pkg. 50c

LAWN GRASS SEED, Special Mixture, 50c Quality—3 lbs. .....

GARDEN SEEDS
Leonard's Bulk—Fresh Stock—Sure to Grow
Flower Seeds—300 Varieties

10 lb. Pail Waterless Cleaner .....
Wall Paper Cleaner, 3 cans .....
Purchase Your Paint-Up and Clean-Up Items Here and Save Money.

The Vanatta HARDWARE CO.
Hardware - Paints - Stoves - Electrical

ARMY DISCONTINUES AERIAL MANEUVERS

Criticism Causes Abandonment, Although Officials Answer Critics.

By International News Service

NEW ORLEANS, O., April 4—Criticized as an expensive aeronautical hollyhock and an "arrogant display of military strength," the army's annual aerial maneuvers are to be abandoned this spring.

Instead of a spectacular demonstration of the nation's army aerial strength, as was staged last year, the war department has practically decided to hold only routine training flights at the various air corps stations.

The cause for the cancellation of the armada maneuvers, it was understood, was the flood of criticism heaped upon the war department following last year's aerial parade, during which nearly 700 of the nation's fighting planes were concentrated for battle maneuvers over Dayton and the eastern seaboard.

The fault-finding, which ranges from expense to danger and includes the protests of the pacifists, is largely based on error, officials say. They pointed out that last year's maneuvers in which 700 planes participated, flew 3,000,000 miles without a fatality.

And, as far as the expense item is concerned, officials said, the spectacular display is paid for out of the regular air corps appropriation and doesn't cost the taxpayers a cent.

But even though the army may be right, officials have decided not to lay themselves open to another cyclone of criticism. The army will do its flying on its home fields.

Auto Parts
New and Used
Malo Bros.

PREMIUM *taste!*
BARGAIN *price!*
Seven Day Coffee 25¢

A little price—but a real flavor that makes you say "That's coffee that is coffee." Seven Day gives you more quality for less money than any other coffee in America. Approved by Good Housekeeping. Ask for Seven Day Coffee—blended by Arbuckle Brothers.

The Frank Bros. Co.

Thousands of women *are following this simple way* **to loveliness**

As featured every Tuesday night on KMOX

EVERY day more and more women are turning to Dorothy Perkins Beauty Preparations. They have learned that these unusual preparations, so simple to use, so reasonably priced—give them the natural, wholesome loveliness every woman wants.

Dorothy Perkins
Beauty Preparations
NEW YORK SAINT LOUIS

Cream of Roses — A soft, velvety cleansing cream that melts at body temperature, penetrating the pores and removing dust, powder, rouge, impurities. 75c

Face Powder — A delicately perfumed powder of absolute purity. Clings for hours and blends naturally with the complexion, giving an enchanting finish. 5 shades, each, $1.00

Listen to the Dorothy Perkins Dance Orchestra over KMOX, St. Louis, every Tuesday night from 10:15 to 11:15 P. M. Visit our Toilet Goods Department and let us show you the Dorothy Perkins Beauty Preparations.

We Give 100 Travel Contest Votes With Every Dollar Purchase.

THE **FRANK BROS.** CO.

Theater News and Reviews

MAURICE CHEVALIER FILM OPENS TODAY AT PALACE THEATER

MAURICE CHEVALIER

• • •

The crown prince of light comedy, Maurice Chevalier, stars in "One Hour With You," opened today at the Palace, to show through Thursday.

A supporting cast that fairly sparkles with beauty and wit, promises great things for this picture which was directed by that master of subtlety, Ernst Lubitsch.

Jeanette MacDonald, Genevieve Tobin, Charlie Ruggles, Roland Young, George Barbier, Josephine Dunn, and Charles Judels all are familiar to theatergoers and all have prominent roles in "One Hour With You."

"One Hour With You" is the theme melody. Oscar Straus, no relation of the famous Johann Strauss, wrote "We Will Always Be Sweethearts." "What Would You Do," "What a Little Thing Like a Wedding Ring Can Do," "It Was Only a Dream Kiss," "Oo, That Mitzi" and "Three Times a Day," are other song hits of the picture.

"GOOD," IS VERDICT ON "ARROWSMITH," AT OHIO THEATER

"Arrowsmith," at the Ohio through Thursday, is a splendid picture. Ronald Colman and Helen Hayes give fine performances, with Richard Bennett and A. E. Anson giving stellar account of themselves. The story is done in convincing style.

Colman is a young scientist who marries a nurse, turns country doctor, and discovers a cattle serum that brings him recognition and a position with a great research foundation in New York. There he meets Anson, his former teacher and discovers a highly important serum-cure. His discovery is widely publicized and to prove its benefits he goes to the West Indies with Bennett, a famous plague-expert.

At the risk of their lives they prove the serum to be all it was claimed, but Bennett and Miss Hayes die of the plague, leaving Arrowsmith to go back alone. A triumphant reception awaits him, but he ignores it and goes, a broken man, to Anson, his old master. He is broken in mind and Colman, enraged at the price of science, walks out of the institute to devote the rest of his life obscurely to his work, far away from the shouters of the world. An organiogue and newsreel are on the bill. H. H.

• • •

"CARNIVAL BOAT" AT MARION

Bill Boyd, Hobart Bosworth, Fred Kohler and Ginger Roberts play the leading roles in "Carnival Boat," which will continue through Tuesday at the Marion. Bill and Kohler put on a good fight near the close of the story of a young timberman, in love with a girl from a carnival boat. His father does everything to stop the marriage, but fails. Bill is the son and Bosworth the father. The action takes place in the lumber camp, with Kohler secretly plotting to displace Boyd as head of the camp. A cartoon comedy, newsreel and Chic Sale comedy complete the program.

SNYDER FARM HAS NO GOAT SHORTAGE

By International News Service

UNIONVILLE, O., April 4—One must be an expert in multiplication to be in the goat raising business. Take Gust Snyder's word for that.

By quite a surprise, four mother goats each presented Gust recently with triplets. From four goats his stick jumped to 16.

Since then, the Snyder farm has been a shrine for the curious.

CRITICIZES DEBT MORATORIUM PLAN

COLUMBUS, O., April 4—Debt moratoria proposed to Governor George White and the state legislature constitute "business quackery in its most vicious form," James A. Devine, secretary of the Ohio Building Association league, said here recently.

"The most obscure political embryo knows such doctrine to be economically unsound," Devine declared in a statement issued from his offices.

STOMACH ULCERS
HEALED AT HOME

Stomach disorders, even cases of many years' standing, including GASTRITIS, INDIGESTION, ACIDOSIS, HEARTBURN, GAS, NAUSEA, COLITIS, CATARRHAL CONDITIONS and CONSTIPATION, respond to VON'S simple home treatment, which HEALS quickly without loss of time from work, no rigid liquid dieting or expense of dangerous operation. Positively not harmful—NOT A PATENT MEDICINE, but a scientific treatment that brings quick and lasting results in most obstinate cases. Many owe their lives to VON'S. Let us help you! Valuable Symptom Booklet explaining treatment, sent Free upon request.

CLEVELAND VON CO.
1138 Old Arcade, Cleveland, Ohio.
—Adv.

The Stars Say—

For Tuesday, April 5

A SPLENDID day for all personal and business enterprises and adventures, with Jupiter, the major benefice, holding sway over all activities both business and private. It is a time for pushing with diligence and intelligence for high goals, with the assurance of friendly cooperation of those in places of power and authority. Pleasant and profitable contacts in all departments of life are presaged, but be cautious in loaning and in speculation. Private affairs gratify.

Those whose birthday it is are on the eve of a year of great prosperity and personal gratification and happiness. They should push to the goal of high ambitions, assured of the support of friends and those in places of authority. But be careful in speculation and with loans. Private affairs also should promote happiness and welfare. A child born on this day should be equipped with all the elements of success and attain high position through its excellent business, social and humane qualities. A prosperous, serviceable and happy life is its destiny.

MEETING HELD BY SALEM LADIES' AID

BEECH, April 4—The Salem Evangelical Ladies' Aid society met for an all day meeting Thursday at the home of Mrs. Adaline Klinefelter. A cafeteria dinner was served at the noon hour. The devotionals were conducted by Mrs. H. H. Maxwell. The following were guests. Mrs. Rosan Sergent, Mrs. Minnie Myers, Mrs. J. H. Weise, Mrs. E. W. January, Mrs. D. B. Gompf, Mrs. C. W. McChesney and Mrs. G. S. Flant.

• • •

The E. L. C. E. of the Rural Salem Evangelical church held a social and business meeting Friday night at the home of Omer Klinefelter. The business meeting was in charge of the president, Orrie Myers. Guests included Mrs. M. K. Eller, Mrs. Rosan Sergent, Miss Dorothy Ruth, William and Ralph Fichtner, Virgil Adams, Robert Ruth, William Sergent and Gerald Klinefelter.

FATHER OF MARION WOMEN CLAIMED

Mrs. C. N. Sautter and Mrs. Sophia Leffler of Summit street are in Lima where they were called by the death of their father, James A. Umbaugh. He died of a heart attack while sitting in an automobile. He leaves 11 children, 19 grandchildren, seven great-grandchildren, three brothers and a sister. The funeral will be conducted Tuesday at 2 p. m. at St. Matthews Lutheran church near Cridersville. Interment will be made in a nearby cemetery.

STORAGE—MOVING—PACKING
Wright Transfer & Storage Co.
—Adv.

WORK PROGRAMS MERGED

ASHLAND, O., April 4—Ashland county is solving its unemployment problem partially by uniting [illegible] state, county, city and [illegible] officials in an elaborate road and street building [illegible] projects will employ [illegible]

SMOKE UP...

Dutch Masters $2000 Contest Ends APRIL 11

How many words have you made so far out of *D-u-t-c-h M-a-s-t-e-r-s?* How many times have you blessed this contest for calling your attention to the best cigar you ever smoked—at *any* price?

Did you ever form a *good* habit so quickly? And what a sensible habit it is to smoke cigars that are so mild, so fragrant, so perfectly conditioned! And what little money to pay for such rich satisfaction. You don't need to be reminded to buy Dutch Masters—but be sure your contest envelope is *postmarked before midnight, April 11.*

CONTEST RULES

Prizes will be given for the greatest number of words made out of the letters in *Dutch Masters.* No word must contain a letter more times than it appears in *Dutch Masters.*

Use only standard English words; no proper names.

List your words on paper under each letter (the D's together, the U's, etc.). Write only on one side of paper.

Mail your words with five Dutch Masters cigar bands, or reasonable facsimiles in colors, to Contest Department, Consolidated Cigar Corp., 730 Fifth Avenue, New York, the judges of the contest. Envelopes must be postmarked before midnight, April 11th, 1932.

If two or more contestants are tied for a prize, the award will be made to the earliest entry.

PRIZES

First Prize	$1000
Second Prize	500
Third Prize	250
Fourth Prize	50
Ten Prizes, each	25
Ten Prizes, each	10
	$2000

DUTCH MASTERS CIGARS

10 [illegible] for 25 cents • 15 cents

[illegible] CORPORATION

Time is Short---Buying Must Be Fast

Lennon's Usual Credit Terms Apply During This Sale

LENNON'S

231 W. Center—Marion, Ohio

We Caution You to Come Early

OUR GREAT $100,000.00 FURNITURE DISPOSAL SALE

9 O'Clock Tuesday A. M. SPECIALS

That go on sale while quantity lasts. Many cash and carry. We caution you to come early for first choice

$8.50 Pull-Up Chairs	$4.95
$9.50 Solid Mahogany Book Racks	$4.95
$1.98 Lamps Go at	95c
$1.00 Sewing Boxes Go at	59c
$3.50 Value Decorated Smokers	$1.19
$12.50 Oak Refrigerators go at	$6.95
$3.95 Ottomans Go at	$2.29

Only 5 More Days

Just 5 days remain for you to take advantage of the opportunity to buy Lennon quality merchandise at a sacrifice! Everything is staked on the next five days' selling—Prices are huge magnets attracting enthusiastic crowds from within 50 miles of this great store.

FELT BASE RUGS
6x9, 8x10 and 9x12 Sizes

One group of genuine Felt Base Rugs, regular $5.75 quality, your unrestricted choice of any size or pattern. Quantities limited—so hurry while they last. Will go at

$3.95

Positively as Advertised--Lennon Quality

JUNIOR LAMPS
Values to $10.50

One group of beautiful Junior Bridge and Table Lamps complete with shades go on sale promptly at 9 o'clock. Out they go at

$3.95

Porcelain Top Tables

One lot of Porcelain Top Tables white enamel base with drawer, all standard size legs, well braced. Regular value, $5.50. Go at

$3.75

REFRIGERATORS
Sensational Values. Read—Act—Realize

$12.50 Refrigerators at	$6.95
$27.50 Refrigerators at	$18.95
$28.75 Refrigerators at	$19.85
$39.50 Refrigerators at	$29.00
$49.75 Refrigerators at	$39.75
$85.00 Floor Sample at	$39.00

Oak, Porcelain, Enamel

BED SPRINGS
9 O'Clock Special

One lot of regular $5.50 all steel Bed Springs, only one to a customer, well made, durable—will go Tuesday, while they last at

$2.95

MATTRESSES
Thursday Special

Regular $7.75 all cotton Felt Mattresses, full size, will go at this great $100,000 Furniture disposal sale. While they last, out they go at the low price of

$3.95

ROOM SIZE RUGS

Prices Cut to the Quick—Price Is the Magic Word—Every Conceivable Quality and Size On Sale, While They Last.

$21.00—9x12 Tapestry Rugs	Go at $12.85
$27.50—9x12 Velvet Rugs	Go at $15.95
$30.00—9x12 Axminster Rugs	Go at $17.85
$35.75—9x12 Axminster Rugs	Go at $21.95
$43.00—9x12 Axminster Rugs	Go at $29.50
$37.50—9x12 Wilton Rugs	Go at $39.85
$75.00—9x12 Worsted Wilton Rugs	Go at $46.85
$125.00—9x12 Special Wilton Rugs	Go at $96.50

LIVING ROOM SUITES

2 and 3 piece Suites in all the newest covers, Friezes, Mohairs, Tapestries, etc. Every one to go on sale—Look for the Big Yellow Tags.

$ 67.50 Living Room Suites	to go at $ 36.85
$ 78.00 Living Room Suites	to go at $ 47.90
$ 91.50 Living Room Suites	to go at $ 59.85
$122.00 Living Room Suites	to go at $ 85.00
$163.00 Living Room Suites	to go at $129.00
$195.00 Living Room Suites	to go at $147.50
$225.00 Living Room Suites	to go at $169.50
$250.00 Living Room Suites	to go at $189.50

DINING ROOM SUITES

All the newest Period Designs and Finishes—Every one a bargain beyond comparison—Must be disposed of.

$ 95.00 Dining Room Suites	go at $ 49.00
$103.50 Dining Room Suites	go at $ 47.85
$122.00 Dining Room Suites	go at $ 69.75
$133.50 Dining Room Suites	go at $ 79.50
$143.00 Dining Room Suites	go at $ 89.50
$155.00 Dining Room Suites	go at $ 98.75
$179.00 Dining Room Suites	go at $129.00
$215.00 Dining Room Suites	go at $152.50

BEDROOM SUITES

Don't let a single thing keep you away from this great $100,000 Furniture Disposal Sale—TERMS IF DESIRED.

$ 75.00 Bedroom Suites	go at $ 37.50
$ 86.00 Bedroom Suites	go at $ 47.75
$110.00 Bedroom Suites	go at $ 67.50
$125.00 Bedroom Suites	go at $ 87.50
$155.50 Bedroom Suites	go at $112.50
$210.00 Bedroom Suites	go at $139.00
$250.00 Bedroom Suites	go at $157.50
$275.00 Bedroom Suites	go at $195.00

[illegible] an extreme effort to dispose of thousands [illegible] worth of Dining Room, Bedroom [illegible] Living Room Suites, also Rugs and all home [illegible] SACRIFICE PRICES.

[illegible]—Truth Only, Facts [illegible] Lennon Quality

[illegible] 9 O'Clock Specials [illegible] SATISFACTION

Tuesday Special ONE LOT OF BOUDOIR CHAIRS

Assorted covers; values up to $15; quantities limited, so hurry and secure first choice; first come first served. Go at

$2.95

PULL-UP CHAIRS
9 O'Clock Special

One lot of pull up chairs, assorted covers, walnut finish—Regular $8.50 value—While they last, out they go at

$4.95

DAY BEDS

Every Bed is priced complete with mattress, covered in Cretonne, and at prices that will open your eyes with amazement.

$22.50 Day Beds Go at	$13.85
$34.50 Day Beds Go at	$16.95
$39.50 Day Beds Go at	$22.45
$45.00 Day Beds Go at	$27.50
$98.00 Day Beds Go at	$39.00

9x12 Wilton Rugs

One lot of regular $75.00 Seamless Worsted Wilton Rugs, 9x12 size, heavy quality, to go on sale, while they last for

$46.85

GAS RANGES
Extra Special

One group of regular $98.00 all porcelain, nationally known Gas Ranges. Some in colors. Will go in this great sale Tuesday—Come promptly at 9 o'clock when the doors swing open for the sensational reduction at

$28.98

LOUNGING CHAIRS
Assorted Covers Kroehler Made

One lot of beautiful full upholstered lounging chairs floating spring seat construction, a regular $49.50 value at Sensational Price Reduction. Go at

$29.75

Copyright J. [illegible]

PERSONALS
LODGE NEWS
ART, MUSIC

A PAGE FOR WOMEN READERS

CLUB AFFAIRS
SOCIAL EVENT
CHURCH NOTE

95 Couples Attend Post-Easter Dance Given by Sorority

BLUE and white were the colors predominating in the decorative note carried out by Gamma Mu chapter, Delta Theta Tau sorority, for its post-Easter dance Saturday evening at Schwinger's. The lights were hung with blue and white shades and a miniature fence in the same colors formed an alcove for the orchestra. A curtain of gold cloth provided a background for the alcove and completed the decorations. About 95 couples danced to a program played by Richard's ensemble of Fostoria.

Miss Margaret Muntsinger acted as chairman of the decorative committee and Miss Myldrid Partridge served as head of the program committee.

• • •

MISS MARIAN ISALY entertained at tea yesterday afternoon from 3 to 5 o'clock at her home on Vernon Heights boulevard, for the pleasure of her guest, Miss Ruth Clark of Marquette, Mich. The young women, who are students at Oberlin college, arrived Saturday for a week's vacation. Guests included Misses Clark, Dorothy Bush, Ann Schoenlaub, Betty Mann, Mary Guthrie, Jeanne Berg, Lucile Lowery, Roma Bader, Mary Margaret Peters and Miriam Walker. Miss Kathryn Hudson of Washington C. H., was an out-of-town guest.

• • •

Club Members Are Hostesses at Supper

Husbands of the members were guests when the Au Fait club entertained at a potluck supper and cards Saturday evening at the home of Mr. and Mrs. Curtis Pace of the Green Camp pike. A part of the time was spent socially and with fortune telling. Guests included Mr. and Mrs. Earl Conley. Awards for high scores at cards were won by Mrs. Mayme Drollinger, Mrs. Helen Pugh, Mrs. I. W. Weisz, Gloyd Lattimore, Curtis Pace and I. W. Weisz. The club will meet April 14 with I. W. Weisz of Ballentine avenue.

• • •

Entertain Guests at Birthday Dinner

John Martin entertained a number of friends at a 6 o'clock birthday dinner last evening at his home at 913 Davids street. The table was centered with a birthday cake and covers were placed for Mr. and Mrs. Jesse Lowry and children Dorothy and Ruth, Mr. and Mrs. Allen Apthorp and children, Bernard and Rose, Mr. and Mrs. C. Jones, Miss Edith Carr, Edward Jones and the host of this city and Mr. and Mrs. Boyd Hunman of Alger.

Piano Pupils To Appear in Recital

Miss Grace P. Durfee will present her younger piano pupils in a recital Tuesday evening at 8 o'clock at Hotel Harding. The older group will give a recital on April 12. An invitation to attend has been extended parents and friends and anyone interested in music.

LINDBERGH RETURNS FROM MYSTERY TRIP

Police and Father of Kidnaped Child Refuse To Discuss Week-End Journey.

Continued from Page One

in the primary objective, namely, to accomplish the return of the baby alive and well."

First Known Trip

Col. Lindbergh's trip over Sunday was the first he has made from the estate, so far as is known, since his baby was stolen the night of March 1.

Rumors flew early today that the baby's nurse, Betty Gow, left the estate last night in a state police car. This gave rise to reports that she had been taken elsewhere for further questioning. There was no confirmation, however, of any of these reports. The police have stated repeatedly they are satisfied Miss Gow has told them all she knows.

• • •

Holds Conference at Scotland Yard

By The Associated Press

LONDON, April 4 — Major Charles H. Schoeffel of the New Jersey state police, who came here in connection with the kidnaping of Charles Augustus Lindbergh Jr., visited Scotland Yard today and conferred with police officials there.

Major Schoeffel has been dubbed "mystery man" by a host of newspaper men who have vainly sought some trace of him since he landed in England.

Unrecognized by Crowd

He entered Scotland Yard unrecognized and when he emerged a half hour later he drove away in a taxicab still unidentified by a large crowd which had gathered outside.

The New Jersey trooper saw Lord Trenchard, the police commissioner, and the heads of the criminal investigation department while at the yard.

The authorities were obviously helping him maintain the secrecy with which he wished to surround his movements, and all they would say after the conference was:

"He has been in communication with the Yard but any information regarding the nature of the communication must come from the New Jersey state police."

Going to Glasgow

The plans of Major Schoeffel were not revealed but the general impression was that he intended to go to Glasgow, Scotland, and persons in close touch with the authorities admitted that there was "little doubt" that his visit was associated with the Lindbergh kidnaping.

Entertain Class.

Mr. and Mrs. George Roseborough of Green Camp were hostesses to the members of the B Square class of the Grace Evangelical church at their home Saturday night. Guests were Rev. and Mrs. H. H. Maxwell, Mr. and Mrs. Charles Alexander and Mr. and Mrs. C. B. Christ, all of this city. The class will hold its next meeting with Mrs. Winona Baker at her home on Pennsylvania avenue.

DAUGHTER HONORED

GALION, April 4—Mrs. B. Nagelbush entertained Saturday afternoon for the eleventh birthday anniversary of her daughter, Jeanette. Contests prizes were awarded to Jean McKinley, Carmelita Corrado and Richard Secrest.

CHOIR TO GIVE PROGRAM

MARYSVILLE, April 4 — The famous choir of King Avenue M. E. church of Columbus, of which Herbert Huffman, son of H. I. Huffman of Marysville, is director, will give a concert in the M. E. church here Wednesday evening.

Cantata Will Be Presented at Club Meeting Tuesday

A CANTATA, "George Washington, the Father of His Country," presented in costume, will lend a patriotic note to the program to be given Tuesday night at the regular meeting of the Marion County Federation of Women's clubs. Members of the Delphian club are sponsoring the affair which will be the last program to be given by the clubs this year. All clubs of the federation will join in sponsoring the all arts festival set for April 26.

The program Tuesday night will be presented in the recreational rooms at the First Presbyterian church and will begin at 8 o'clock.

The cantata will be given in two parts and will be sung by members of the club quartet composed of Mrs. Edwin Isler, Mrs. C. V. Hudson, Mrs. E. W. Warrick and Mrs. C. F. Church, with Mrs. V. H. Barnhill as reader. Mrs. Donald McQuate and Mrs. Beaver Bricker will entertain with piano numbers.

Mrs. Grover C. Snyder will preside at the piano for the cantata.

The concluding number on the program will be a play, "Ways and Means" presented by Mrs. Grover C. Snyder, Mrs. C. V. Hudson, Mrs. V. H. Barnhill, Mrs. C. F. Church, Mrs. J. C. Chaney, Mrs. L. T. Young, Mrs. Frank Jeffers, Mrs. B. M. Sager, Mrs. John Quigley and Mrs. Louis Uhl.

Married 1,600— Justice Hunts Wife for Self

By The Associated Press

EVANSTON, Ill., April 4 — Justice of the Peace Samuel Harrison, 79, is going to step out tomorrow night.

He has a "blind" date with a 22-year-old red-headed woman and there seems to be a good chance that he'll marry her.

The veteran justice, who has performed 1,600 marriages, recently announced he would be willing to take a chance on matrimony himself.

"She called me up," he said, "the voice sounded good and she agreed with me about how a wife should behave toward her husband. So I'm going to meet her tomorrow night and talk it over. She said she was 22 and a redhead."

CHILD TRAINING DISCUSSION TOPIC

Greenwood Parent-Teacher Group Meets at School.

"How may I as a father, mother, teacher be a real force in the development and training of children?" was the question discussed in the program meeting held by the Greenwood Parent-Teacher association Friday night at the school building. The question was answered from the viewpoint of a father by E. N. Hale, Mrs. Howard Olewiler as a mother and R. A. Garvin as a teacher. Hector S. Young gave a talk, "The Parent-Teacher Association at Work," and Miss Lillian Thomas, a former member, entertained with two piano numbers. Mrs. Merle Hamilton contributed two readings.

Announcement was made of the concert to be presented by the South Side Mother Singers club Thursday night at the First Presbyterian church and also the program to be presented April 15 at Edison Junior High school building by the East Side Mother Singers group.

Plans were made for the next meeting May 13 when all mothers whose children will enter school next September will be guests of the association. A social hour followed the program and refreshments were served with Mrs. Chester C. Roberts and Mrs. Nellie Irey presiding.

Postpone Grange Meet.

Grand Prairie grange will meet Friday night instead of Tuesday. The meeting was postponed on account of the death of Mrs. James Hill.

BACK FROM FLORIDA

CLARIDON, April 4 — Mr. and Mrs. I. N. Auld and Mrs. Hortense Morrow have returned from Clearwater, Fla., where they spent the last 10 weeks.

MALE TEACHERS' INCREASE

By United Press

COLUMBUS, O., April 4—Male teachers are gaining strength numerically, according to the college of education, Ohio State university, which disclosed after a survey of graduates that the proportion of men among graduates who adopted teaching as a career rose from one-fifth to one-third between 1925 and 1929.

AT MIAMI BEACH

Mrs. Hazel Richmond of Park avenue, better known as Hazel Forbes of the "Follies," heading for the breakers while on a vacation at Miami Beach, Fla. She is the widow of Paul O. Richmond, former Prospect, O., resident who died recently. Richmond was president of a nationally - known cosmetics company.

MRS. FRANK WILSON HOSTESS AT PARTY

Mrs. Frank Wilson entertained at a surprise party Friday night at the Wilson home near Mt. Olive in honor of the birthday anniversary of Mr. Wilson. A potluck dinner was served. Guests included Mrs. Cammie Hester of Dayton, Mr. and Mrs. Edward Stoker of Piqua, Mr. and Mrs. Perry Imbody and Dr. Kathleen McDaniels of Richwood, Mrs. M. L. Wilson and Edward Wilson of Marion, Mr. and Mrs. Roy Smeltzer of Green Camp, Mr. and Mrs. A. W. Lowe, Mr. and Mrs. Sherman Imbody, Mr. and Mrs. W. A. Imbody, Miss Geneva Imbody, Miss Wina Smith, Delors Imbody, Clifton Imbody and Charles Yonkuni of Mt. Olive.

Circle To Meet.

Mrs. Clarabelle Sinning of 310 Reed avenue will be hostess Tuesday at 8 p. m. to a monthly meeting of the Happy Thought circle of the First Reformed church. Mrs. Helen Reidenbaugh will be the assisting hostess.

Marion Student Among "Beauties" of Wooster Campus

MISS ELMA SAGE of Girard avenue has been chosen among the eight most beautiful girls on the Wooster college campus. Miss Sage was recently chosen Queen of the May and is rated by many as Wooster's fairest of the fair.

Mrs. Herbert Hoover is expected to be guest of honor at the May day exercises at which Miss Sage will reign.

The eight "most beautiful" were nominated by student ballot under the direction of Victor Dobras, editor of the Index college annual. From the eight will be chosen four who will be "glorified" by the annual as Wooster's fairest.

Besides Miss Sage, the group consists of Miss Mary Louise Coleman of Coshocton and Miss Elizabeth Petrie of Cooperstown, N. Y., seniors; Miss Florence Cheeseman of Pittsburgh, Pa., Miss Jane Marion of Washington, O., and Miss Harriet Calcott of Emsworth, Pa., all freshmen and Miss Louise Perry of Newark, O., and Miss Jeanette Findley of Turtle Creek, Pa., junior class mates of Miss Sage.

Personal Mention

Miss Ruby Kraner of Cherry street, returned home last night from Springfield, where she visited over the week-end. Friday night she attended the annual formal dance of Kappa Delta sorority of which she is a member.

• • •

Mrs. Bertha M. Perry of 177 east Columbia street is in Williamsport, Pa., where she is the guest of her mother, Mrs. Louise Steker. She will return home Friday.

• • •

Miss Betty Mann of south Vine street, Miss Dorothy Bush of Summit street, Miss Ann Schoenlaub of Mt. Vernon avenue and her guest, Miss Kathryn Hudson of Washington C. H., have returned to Oxford to resume their studies at Western College for Women after spending the Easter vacation here.

• • •

Mrs. Clifford McCoy of Thew avenue has returned from Toledo where she has been taking a course at the Yvonne Beauty salon. She was accompanied home by Miss Helen McDaniel of the Doris Ann Beauty school of Toledo who will remain here indefinitely.

Hostess to Society

MT. VICTORY, April 4 — Jessie McKim was hostess ... Foreign Missionary society ... met at the M. E. church Fri... ternoon. The devotional ... was in charge of Mrs. Rub... ley. Responses on the lesson ... were given by Mrs. Charles ... and Mrs. R. N. Coy.

Everything fo... the Bird

Our stock of Bird Su... plies is very extensi... and includes the fam... West Foods as well ... Philadelphia a... others. Finest quali... bulk Canary, Rape a... Mixed Seeds at Low... Prices.

ASK US

Stump & Sams Pharma...

121 S. Main St.
Marion, Ohio.

STAINLESS

Same formula . . same price. In original form, too, if you prefer

26 for COLDS VICKS VAPORUB

OVER 17 MILLION JARS USED YEARLY

Don't let them count you out!

"I am simply overjoyed that I have back my beautiful clear skin ... now I work and mingle with my associates and friends with confidence and enthusiasm.

"People admire me and ask how I did it. I tell them about S.S.S. and how it gave me the glow of health. It is a wonderful aid to the system. It improves the appetite ... clears the skin ... and thru its regeneration of the red-blood-cells and hemoglobin I feel like myself again."

You, too, may have a clear skin

Get S.S.S. from any drug store. In two sizes: regular and double—the latter is more economical and is sufficient for a two weeks' treatment.

S.S.S. builds sturdy health

1932 Marion Travel Contest
MARION MERCHANTS — THE MARION STAR
We give votes with every dollar purchase
Deposit votes at our store.
ERIE RAILROAD

Plain Curtains 40c a pair
Ruffled or Fringed Curtains 50c a pair

ANTHONY'S
Laundry and Dry Cleaners

Curtain Laundering

SPRING

"Ethel"

It's the season when Footwear assumes real importance.

"Maureen"

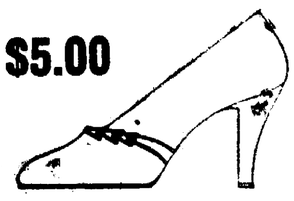

$5.00 **$6.00**

AND what a wonderful selection confronts every woman who comes to this Store. Pumps, one straps and oxfords . . . all here . . . priced below expectations.

Smart & Waddell
137 E. Center and 118 S. Main St.

Real Values in
GOOD WALL PAPER

We carry the Niagara Blue Ribbon Wall Papers—a line known for excellence and decorative value.

Prices have been adjusted to present day conditions—so that it will be to your advantage to see our line. We have good Paper Hangers to take proper care of your work. So come in now and make your selection and also arrange for work, to your wishes.

Waldorf Pharmacy
Drugs and Wall Paper
130 So. Main St. Phone 2705.
We Have ZO-RO-LO We Sell

Just 5
$84.00 "Crystal Star"
Gas Ranges
While They Last
$69.00
381 W. Center Cor. Blaine
Scherff's
Open Evenings

Your Eyes Our Service
Your Duty To Your Eyes
Is to decide if they are as they should be or not. The trouble is you may believe one thing and the facts be entirely different. By far the best plan is to make up your mind to be rid of any eye uncertainty you may have for good and all. That means spending an hour or so with us.
NELSON BROS.
OPTICIANS
127 S. State St.

ECKERD'S
CUT RATE DRUG STORE
TUESDAY SPECIALS

$1 Pint Pure Cod Liver Oil	59c
Pint Rubbing Alcohol	17c
4 oz. Pure Olive Oil	19c
4 oz. Pure Glycerin	15c

Beautiful and Artistic
25c FINGER WAVES 25c
PERMANENTS $1.95
Hollywood "Push-Up" Wave
If You're Looking for Value—and Who Isn't? See This Wave.
These beautiful permanents are gentle, close to the scalp, perfectly ringletted and long lasting. Given only by expert operators.
Regular $3.00 Value
THIS PRICE IS COMPLETE
Famous PARIS VIF Wave ... $3.50
ALVETTA MARIE "Push-Up" Wave ... $6.50
25c Facial, Shampoo, Manicure, Hair Cut, Eye Brow Arch **25c**
MARTHA'S PERMANENT WAVE SHOPPE
Room 408 Uhler-Phillips Bldg. Phone 5103

NOT A SCHOOL
Only Expert Operators Employed. Finest Materials Used.
Our Standard Wave $1
Given With All the Curls Needed. Any Style Desired.

We Give Votes In the Vacation Travel Contest!
The Uhler-Phillips Co.
Another Drop in The Silk Market— And Down Goes The Price of Our $1.50 Silk Stockings
to a regular everyday price of **$1.35**
All the new spring shades
Three of Our Fine $1.50 Tea Rose Numbers Are Included in This Reduction to $1.35.
A "SCOOP" for you—and a markdown for us — but in order to adhere strictly to our policy of giving our customers the benefit of the very lowest prices—we immediately reduced the price of our $1.50 stockings—when the silk market took another drop just a day or so ago. Other stores may feature stockings like these at $1.50—but not us—we pass the savings on to our customers. So if you've been wearing any one of our $1.50 stockings—you can buy them from now on for $1.35 a pair.
$1.50 Chiffon Silk to Top — Run Stop Hem — $1.35
$1.50 Semi-Chiffon Silk to Top—Run Stop Hem—$1.35
$1.50 Heavy Service Weight — With Lisle Top—$1.35
(We Repair Runs and Snags in Silk Hose)

Spring "Formals"
—for the coming Junior-Senior Prom—and other spring and summer dances
$10 - $16.50
True, the Junior-Senior Prom isn't until the latter part of May—but we're showing these adorable frocks for those of you who are giving some advance thought to what you're going to wear. Triple sheers, Lace, Net, Embroidered Net, French Crepes—but come and see them!

WHITE Dresses
for graduation **$5.95 - $10**
White Dresses—for graduation—for any occasion which demands a white frock—here they are both formal and informal. All fresh and new!

WOMAN HEADS HEALTH GROUP

...County League Holds Meeting at Upper Sandusky.

...al to The Star
...SANDUSKY, April 4—
...ses of Upper Sandus-
...president of the Wy-
...Health league at the
...g held at the Metho-
...church in this city.
...rs elected were: Mrs.
...t of Harpster, vice
...Mary Van Buren.
... Paul W. Ayers of
...sky, treasurer; Miss
...rmick of Upper San-
...ary; Superintendent
...publicity chairman;
...lrich of Upper San-
...mas seal chairman.
...outh, chairman, A. A
...Gibson, W. S.
...A. E. Grant and
...off executive com-

...hairmen for the
...sale: Mrs. Bernice
...M. R. Emptage, Mrs.
... Miss Grace Heu-
...Louise Romig, Mrs. S.
... Frank Weininger
...rawford, Mrs. Ross
...E. B. Benson, Mrs.
...Miss Fieda Ulrich,
...rt McCormick and

...irectors: Mrs. Peter
... Traxler, L. D. Kear,
... Mrs. T. B. Warner
... Martin, Mrs. T. W.
...Bernice Handy, Mrs.
...g. Mrs. Carl Veith,
...Shumaker, Mrs. Jacob
... Burgderfer, Mrs. John
...S. Schieffer, Mrs. V. J.
...F. Buhley, Mrs. E. F.
... George W. Good,
...Harman, S. N. Clark,
... Rev. Paul Clouser,
...Vollrath, Rev. E. D.
...C. W. Sultzbach, John
...A. E. Constein.
...Council: Dr. L. W. Naus,
...County Superintendent
...Moore, W. O. Moore, W. L.
...M. Crawford, H. H.
...F. H. White, F. W.
...Alton Linn, R. D. Heft,
...Riegel, C. J. Rasmus and
...Beckett.

...a bicycle frame an English
...has built a tire pump that
...ated by working the sad-
...up and down.

SUPER SPLINT
Forked Lump Coal
Per Ton
$5.00
A Good Blocky W. Va. Coal at a Bargain Price
THE E. F. PATTON & SONS CO.
Coal & Builders Supplies
182 Erie St.
Phone 4168

CITY'S OLDEST CIVIL WAR VETERAN DIES

John English, 92, Father of Marion Woman, Passes Away at Home in Galion.

GALION, April 4—John English, 92, the oldest Civil war veteran of the city and the oldest member in Ohio of the Sons of Veterans, died Sunday afternoon at his home. He had been in ill health for the last five weeks.

Mr. English was born April 9 1840, in Johnsville, the son of Samuel and Sarah (Hall) English. He enlisted from Crawford county as a private in Company D, 23rd regiment, Ohio Volunteers in 1862 and was honorably discharged March 3, 1865 at Frederick City, Md. His company was noted for having been under so many noted leaders, among them Rutherford B. Hayes and William McKinley, who were later presidents.

Mr. English took part in the battles of South Mountain and Antietam, Md. At South Mountain he was* founded and fell into the rebels' hands but was not taken a prisoner. In the battle of Antietam on Sept. 17, 1862, he lost his right leg, and was on the battlefield 43 hours without attention, later lying in a hospital at Cold Spring, Md. for three months.

His first marriage to Maria E. Noblet at Galion took place Nov. 17, 1870. She died Feb. 26, 1881. He was married the second time July 25, 1881, to Mary C. West at Galion, who lived until Jan. 12, 1906.

Mr. English was a member of Dick Morris Post, G. A. R. At the time of his death he was senior vice commander. He was also a member of the Sons of Veterans, an honorary member of the Daughters of Veterans.

For a number of years, Mr. English was a watchman at the Big Four and Erie crossing, and for 16 years he owned a confectionery store.

He is survived by one daughter, Mrs. C. E. Burgener of Marion, one sister, Mrs. Mary Park, and a niece, Mrs. Ida Walters, both making their home with him.

Funeral services will be held Tuesday at 2:30 p. m. in the home. Rev. W. N. Robertson will officiate and burial will be in Fairview cemetery.

HOOVER ASKS UNITY IN ECONOMY PLAN

Sends Surprise Special Message Requesting Non-Partisan Action.

Continued from Page One

ernmental bureaus could the end be obtained.

Robinson Takes Exceptions

Hardly had reading of the message been completed in the senate before Senator Robinson the Democratic leader, condemned the President for "shirking his own responsibility."

He asked "why does not the President now suggest how reductions may be made?"

"Why does he shirk the responsibility that is upon him? It may be necessary to create a commission but ordinarily commissions are a mere way of postponing decisive action.

"This is an exceptional suggestion by the executive authority. It is the duty of the executive to prepare and submit the budget. It is likewise the duty of the executive to make suggestions for raising the revenue to meet the burden of the budget."

"I think the President, when it was discovered that the budget was in error, that estimates were at variance to the extent of $500,000,000, should have withdrawn the budget and submitted a revised budget and estimates," Robinson continued.

"This proposition is to convert congress into a budget-making establishment—to shift from the executive the responsibility that fairly falls there. Instead of making the recommendations necessary, he asks for a mixed commission to perform the duties that are his."

REVIVAL SERVICES WILL BE CONTINUED

Revival meetings at the First Pilgrim Holiness church will continue another week, Rev. F. W. Cox, pastor, announced today. The church was filled to capacity for three services yesterday.

Twenty-three members were added to the church roster. Approximately 125 persons were given communion. To date, the number who have answered the altar call is about 349.

An audience of approximately 500 was present last night to hear Rev. W. A. Lockwood, the evangelist, deliver a sermon on the words, "And be sure your sin will find you out." His son, Edward, who is visiting here, read the scripture lesson Sunday afternoon

CITY WELFARE UNIT MAY BE DISBANDED

Financial Crisis Reported at Galion; Appeal for State Aid.

Special to The Star

GALION, April 4 — The Galion Welfare association, which has been carrying on work for the city's indigent and needy families, is about to disband unless financial help is received.

The need of more finances was stressed at a meeting of the association and members of the Community Chest board.

In the report by the secretary, Miss Doris Cook, expenditures in March amounted to $893.23. A committee composed of F. E. Bernard, Matt Mosbacher, and George Lisse were appointed to confer with Mayor H. H. Hartman and City Director K. A. Poister in regard to using the old interurban line ties for fuel.

The report by the secretary showed that there are 383 persons depending on aid from the Galion Welfare association. A letter is being written to the state officials asking for aid.

700 ATTEND LEGION MEET

Fifty-Two Cities Represented at District Conference Held in Bucyrus.

Special to The Star

BUCYRUS, April 4—Over 700 American Legion members from the Fifth district attended a conference here Saturday night and Sunday. Delegates and visitors represented 52 cities, in 11 counties.

The conference opened Saturday night with a bowling tournament at the Bucyrus Recreation parlors in which teams from 10 cities were entered. The bowling tournament closed Sunday afternoon with trophies awarded as follows: Bucyrus five-man team and doubles, and Crestline, singles.

H. F. McClain, of the Soldiers and Sailors home at Sandusky conducted the opening devotional period Sunday. A complimentary luncheon was held at the Elks club in honor of the distinguished guests and speakers. Two hundred attended the dinner, arranged by Common Pleas Judge C. F. Ahl chairman.

Speakers were Paul H. Herbert, state commander; Harold L. Plummer of Madison, Wis., national vice commander; Orrin Schmiz of Columbus, director of membership, John Eldon of Cleveland, past state commander; J. J. Saslavsky of Columbus, state adjutant; Mayor Arthur Schuler and Charles F. Schaber of Bucyrus, past state commander and past national adjutant of the United Spanish War Veterans, and George W. Lawrence of Columbus, editor of the Ohio Legion News.

MARION DELEGATES AT COLUMBUS MEET

Colored People's Group Sends Two to Session.

E. A. Ross, president of the Marion branch of the National Association for the Advancement of Colored People and Mrs. Dorothy Crowder, secretary, attended a state conference yesterday in Columbus. They attended as delegates from the Marion branch.

Adequate unemployment relief for Ohio Negroes were demanded by the delegates of the 25 branches represented.

"In this distressing era the Negro's condition is so tragic that it is not surprising that he had begun to question whether democratic government has anything further to offer him," resolutions adopted at the conference read.

The conference asked Director John McSweeney to "obtain the assistance of a competent committee of educators with a thorough knowledge of vocational education for the purpose of modernizing the program now provided for inmates at various state institutions."

Alpha Class Meets.

The Alpha class of the First Reformed church met Friday night at the home of Miss Mildred Nixon of Blaine avenue. Mrs. A. F. Rinner was a guest. Honors in a designing contest were awarded Miss Dora Jacobs. Refreshments were served by the hostess, assisted by her mother, Mrs. Anna Nixon.

Bible Federation Will Drive for New Members

To further acquaint the men of Marion with the purposes of the Men's Religious Federation, a copy of the constitution will be sent to every men's class in the city and each minister will be sent a letter asking his support of the federation.

The action to interest every man in Marion was taken at a meeting yesterday afternoon at Wesley M. E. church. Approximately 100 men were present.

The letters of explanation and copies of the constitution will precede a drive for membership, W. P. Cass, president, said today. The drive will get under way as soon as the purpose of the federation is clear to every man in all Bible classes of the city, he said.

PLANS COURSE FOR TRAINING LEADERS

Findlay Man Meets with Church Workers After Addressing Ministers.

The possibility of a recreational leadership training class in Marion, was advanced this morning after an address by Ernest T. Manchester of Findlay, before a meeting at City library of the Marion County Ministerial association.

Following his address, in which he urged the churches to step into the large gap of leisure hours which every person has today with a recreational leadership program of merit, Mr. Manchester met at the Y. M. C. A. with a group of young people to discuss the organization of a class.

J. W. Richards, Miss Grace Koenig and Miss Freda Wintringham met with Mr. Manchester and planned to invite young people from all the churches in the city to meet with him Monday at 7:30 p. m. at the Y.

Mr. Manchester will explain the course he has to offer and will register those people who desire to train for the work in their own churches. He will stage a demonstration of what such an activity in the church could do for the young people.

He talked before the Ministerial association on the subject, "Does Play Have a Place in Religious Education?"

Falls on Stairway.

A man who hospital attaches said was intoxicated and unable to give his name, was taken to the City hospital early this afternoon after he had fallen down the stairs at the Abel pool room in the basement of the National City Bank & Trust Co. building. He was pronounced uninjured at the hospital where he was taken in the C. E. Curtis Co. ambulance.

Cooper Tires
Written Guarantee
Malo Bros.

Envoy Frank C. Berry of the Salvation Army gave the address of the afternoon in the absence of Rev. F. C. Mitchell, prison evangelist, who was called from the city. Mr. Berry spoke on the subject, "Am I My Brothers' Keeper." He also gave his personal experiences of his travels in the Holy Land.

Mr. Cass presided yesterday. A song service was led by Merle Lashey, with N. J. Reimar at the piano. Rev. H. R. Allegood led in prayer. The first Sunday of each month was set aside as the regular meeting date of the federation. Ministers will be asked to keep the date open.

The Wesley quartet, composed of Howard Orr, first tenor, Mr. Lashey, second tenor, Dale Throwbridge, first bass, and George Burroughs, second bass, sang several songs. Rev. Karl W. Patow of the Prospect Street M. E. church pronounced the benediction.

A speaker will be obtained for the next meeting, May 1.

ANNOUNCES U. B. PROGRAM FOR WEEK

The calendar of meetings for the First United Brethren church this week, was announced today by Rev. Carl V. Roop, pastor. Rev. I. O. Copus of North Robinson O. will speak tonight at 7:30 at a meeting of the Brotherhood. The Otterbein guild will meet tonight at 7:30 with Dorothy Prettyman of 308 Wilson street.

The official board will meet Tuesday at 7:30 at the church. Miss Grover Howells of 582 Hermitage street will entertain the Ladies Aid society Wednesday at 2:15 p. m. Billy Lucas and Virgil Geer will sing a duet at the prayer services Wednesday at 7:15 p. m. at which Rev. Mr. Roop will speak on the subject, "Agencies for Christian Nurture."

Thursday night the men's chorus will give a program at the Merkel High school. Junior and senior choir practice will be conducted Friday night and on Thursday night the orchestra will practice.

THE NATIONAL
130 W CENTER
MARION
Value-Style always in Clothes for Men Women, Children
WEEKLY PAYMENTS

GAS STATION SAFE BLASTED

Cracksmen Escape with $99 in Early Morning Robbery at Mt. Gilead.

Special to The Star

MT. GILEAD, April 4—Cracksmen obtained $99.13 from the safe at the Cities Service filling station at Main and Union streets this morning. The safe was blown at about 5 a. m., several persons near the station hearing two blasts about 10 minutes apart. The safe was heavily padded with cloths to muffle the sound.

3 CHURCHES HAVE MUSIC PROGRAMS

Visiting Musicians Here from Galion and Mt. Gilead.

Music programs yesterday at Forest Lawn and the First Presbyterian and the First United Brethren churches drew large attendances.

At Forest Lawn church last night the choir presented a program assisted by Bernice Mustaine of Mt. Gilead and the Harmony Four of the Park Street A. M. E. church.

Russell Ehrhart director of the Galion United Brethren church choir brought his choir to the local church last night to present an Easter cantata, "The Song of Triumph." Twenty-one members of the choir came, together with two accompanists.

The 30-piece orchestra of the First Presbyterian church gave a large part of the Sabbath school program last night at the church. J. R. Bray, superintendent, gave an address on the subject "Bible Messages to Our Sabbath School."

MANY HEAR COLLEGE GLEE CLUB SERVICE

The Heidelberg College Glee club drew a capacity congregation to the First Reformed church yesterday morning. The club of 35 young men sang a program of sacred music under the direction of Professor Ebersole, head of the department of voice at the college. Lowell Coulter of south Seffner avenue is a member.

NURSE TELLS HOW TO SLEEP SOUND, STOP GAS

Nurse V. Fletcher says: "Stomach gas bloated me so bad I could not sleep. One spoonful Adlerika brought out all the gas and now I sleep well and feel fine."—Henney & Cooper, druggists.—Adv.

MARION THEATRE
Today and Tomorrow
Screen's Favorite Two-Fisted Star

BILL BOYD
in
"Carnival Boat"
with
an All-Star Cast
ALSO
Comedy—News—Fable
A Real Show at Popular Prices

The Whole World Cheered—
...but the fame he won could not make up for the love of the woman he had lost. A great role for a great star in a great story.
Now Playing
SAMUEL GOLDWYN presents
RONALD COLMAN

"ARROWSMITH"
with HELEN HAYES
FROM THE NOVEL BY SINCLAIR LEWIS
OHIO THEATRE

NOW SHOWING
Free $1.00 — To Each of the First 25 Women, Who Attend Each Day $1.00 Valuable Kitchen Aid.
STATE THEATRE MARION
Matinee Daily 1 to 5. All seats, 25c
DIRECT FROM RECORD RUN AT EARL CARROLL THEATRE, NEW YORK CITY
Evenings 7 to 11 All seats, 35c
DO-NOT-MARRY BLINDFOLDED
"Before you marry any man, know his family, his health, his reputation, his antecedents, and do not take his word for it."
A NEW PICTURE FIRST TIME HERE

See the Most Sensational Stage and Film Attraction in Years—Know Why Many Marriages Are Failures
Blindfolded women take the vital step that is the greatest event in their lives. Blindfolded, as trusting as a little child, they start with him upon a "honeymoon" which in a few short weeks may turn them from a carefree happy girl into a gray-haired, sorrow-stricken woman because they were ignorant of the vital facts of life.
Today and Tomorrow—Matinee and Night
WOMEN-ONLY
Sensational Daring
DAMAGED SOULS
Exciting Bold
A DARING INSIDE STORY OF THE TRAFFIC IN SOULS THAT WILL HOLD YOU BREATHLESS
SPECIAL SHOWS FOR MEN ONLY Wed. and Thursday

UNSIGHTLY SMUDGES WASH RIGHT OFF MELLO-GLOSS
When your walls are painted with LOWE BROTHERS MELLO-GLOSS they will retain their beauty for years, because soap and water or a good cleaning compound will remove spots, stains, grease smudges and grime, leaving the colors with their original beauty.
MELLO-GLOSS is very easy to apply and it covers or hides the surface so well that rooms can be finished in a short time. MELLO-GLOSS gives equal satisfaction on plaster, wallboard, woodwork, metal, burlap or canvas.
MELLO-GLOSS—One of the best Wall Paints produced.
If you have never used it—try it once—you'll be sold for good.
Will help you work out color harmonies adapted to your furnishings.
You know it's reliable when purchased from us.
$2.75 Per Gallon
Mautz Bros.
HARDWARE
147 S. Main Street.
Tools Ladders Brushes
Everything in Paints

PALACE
NOW!
That Champagne Personality — And the Song Bird of the Screen in Their Latest 4 Star-Scintillating Universal Hit!

Here it is folks! And here is "It!" An entirely new idea in intimate screen amusement! Intimately put over by that prince of Charm-land—
Maurice CHEVALIER
in
"One Hour with You"
Music by Oscar Strauss World Famous Composer
with two leading ladies
Jeanette MacDONALD
Genevieve Tobin
also
Charlie Ruggles - Roland Young
ALSO Cartoon—Comedy Novelty—News
No Advance in Admission Price
Mats. 25c Evs. 35c. Children 10c Always.
A Paramount Picture
AN ERNST LUBITSCH PRODUCTION

THE MARION STAR
A BRUSH MOORE NEWSPAPER

THE HARDING PUBLISHING CO.
Owner and publisher of The Marion Star and Morning Tribune consolidated, September 24, 1923, under the name of The Marion Star.

Founded 1877. Reestablished 1884.

Entered at the Postoffice in Marion, Ohio, as second class matter.

ISSUED EVERY AFTERNOON EXCEPT SUNDAY.
Marion Star Building, 139-143 N. State St.

Member of the Associated Press—The Associated Press is exclusively entitled to the use for publication of all news dispatches credited to it or not otherwise credited in this paper, and also the local news published herein. All rights of republication of special dispatches herein are also reserved.

Single Copy ..... 2 cents
Delivered by Carrier, per week ..... 15 cents
By Mail in Marion, adjoining counties, one year $4 00
Beyond Marion and surrounding counties $5 00

Persons desiring The STAR delivered to their homes can secure it by postal card request, or by ordering through telephone 2314. Prompt complaint of irregular service is requested.

STAR TELEPHONE
Call 2314 and ask The Star switchboard operator for the department you want.

MONDAY, - - - - - - - APRIL 4, 1932

Star subscribers will greatly facilitate good delivery service by making all complaints to the office, not to carriers. Phone 2314.

Daily Proverb—Hope thinks nothing difficult; despair tells us that difficulty is insurmountable.—Watts

The prohibition board of strategy is sending out circulars stressing the effect which a wet president might have on prohibition. Isn't that a bit dangerous to the dry cause? It may put something into the heads of the voters.

Nine states have already approved the "lame duck" amendment, Maine having swung into line last week. One of these days the "lame ducks" may begin to suspect that the public couldn't love them much less were they fat men.

A call for a statewide conference to consider constitutional amendments for sweeping changes in the organization of county governments in Ohio has been issued by the county, local and school government committees of the Ohio chamber of commerce for April 12 in Columbus. The conference may not get anywhere, but if about five out of every six county governments were abolished it would work to make a marked cut in the tax burden. The present system is a relic of the ox-yoke and two-horse-wagon days. It's archaic in the day of the automobile and the airplane.

Thieves who stole several jugs of embalming fluid from an undertaking establishment in Warsaw, Indiana, left the stuff in a nearby ditch with a note admitting that the joke was on them. It probably didn't smell just right to them.

When the villain began to choke the heroine in "When Blood Runs Cold," being put on by home talent in Canyon City, British Columbia, the hero was expected to rush from the wings to her rescue, but her pet collie beat him to it, and put up such a realistic act of chewing up the villain that the audience saw the entire company engaged in trying to pull off the dog before the curtain could be rung down. It was the unanimous opinion that the volunteer actor was the best in the cast.

The disarmament conference doesn't seem to be making much progress, but meanwhile the British have perfected a new projectile which will pierce twelve inches of the hardest and toughest armor plate as yet invented at a range of ten miles. A projectile such as that certainly could do things to a world treaty.

In an appeal for the abolition of the United States shipping board, on the ground that the present merchant marine set-up is expensive and impossible from the point of view of either efficiency or economy, President Hoover sets out that the government expends about $100,000,000 annually on the merchant marine, much of the expenditure being by a board over which there isn't any executive control. Comparatively speaking, Muscle Shoals isn't so much of a white elephant after all.

Killed by Consideration.

It appears more and more that over hope for active participation in the World court by the United States will be erected a tombstone with this terse inscription. "Killed in Committee." For fifteen months protocols signed by the United States and nations adhering to the court have been in the senate committee on foreign relations. Senator Walsh, of Montana, leader of the fight for adherence, has been administering oxygen to them, but day by day they languish closer and closer to the quiet death of a committee room murder.

Senator Pittman, of Nevada, who occupied space in the Congressional Record of March 29 to tell his constituents his attitude on the court, contributed certain pertinent information of general interest.

The question at issue before the foreign relations committee concerns the surety of this nation's protection against advisory opinions on matters involving the United States and which the United States does not want delivered. It is the issue of the senate's famous fifth reservation all over again, briefly.

Secretary of State Stimson and former Senator Elihu Root, who participated in the framing of the Root protocol for adherence to the court, are of the opinion that the United States is fully protected. Members of the foreign relations committee are not of that opinion. They have amended the protocol, therefore, by including the original fifth reservation, which is not acceptable to other signatories. All parties are against a stone wall, unless the other signatories indorse the opinion of the senate committee. That is improbable; there is not likely to be any action in this session of congress. On a quiet day opponents of adherence almost can hear the pneumatic chisels of the monument men chattering as they chip out the inscription: "Killed in Committee." The United States hasn't been very kind to the World court.

The Great Invisible Force.

Public opinion is, at the same time, the most powerful and least tangible factor of control in a representative government. It is the voice of the people, but a voice that only whispers and then, often, in syllables that defy interpretation. A mocking echo, it defies permanent recording as successfully as it defies guidance.

One of the certainties of its course is a tendency, productive of no end of trouble, to follow a pendulum movement—to swing from one extreme to another through intermediate space where it can not safely be said to be either here or there. In other words, approximations of its position can be made only as it approaches its extremes.

It is approaching an extreme now. Rather it should be said that public opinions on many issues have been forced to various extremes by the agitation of a difficult period. It would be impossible to catalogue the registrations of all, a few are more interesting, and perhaps more important than the rest.

It is apparent, for instance, that there is being at present a reaction from slanderous personal attacks on the President. Mr. Hoover's enemies, by indulging overly much in snarling, jeering thrusts in which he was blamed for almost everything under the sun, have made a martyr of him. The inevitable result is making itself evident in many quarters; he is stronger because he has withstood abuse successfully.

In another quarter there is a strongly positive reaction from excessive expenditures by governmental agencies. Swinging away from huge increases in the distribution of public money by all divisions of government, public opinion is approaching another extremity at which it will demand economy at any cost. In local and state government its demands have forced action. Nationally, there has been no action yet, but there will have to be unless public opinion is to be flaunted by servants turned masters by the illusion of power.

The attitude on international relations has been shifting from one of idealism to reality. There is less worry about the cage in which the dove of peace is to be kept and more concern with the young war eagles hatched by the heat of eternal friction between nations.

Similar to this movement in the direction of realistic diplomacy is another in the direction of realistic economics. The latter is the natural reaction from a spree in which a wealthy nation laid its common sense on the shelf and fondly imagined that it could continue to defy economic laws indefinitely. The headache with which it is paying for the fun is painful, but it is helping to teach a lesson half a decade overdue.

Other reactions both obvious and important are those swinging public opinion away from the threat of bureaucracy, the danger of constantly mounting tax levels, the folly of government control of public morals, the misuse of capital and the confusion of complex social restrictions. There are many who seek to condone the economic recession by anticipating the good that will come from it. Their optimism is justified by these and other important trends of public opinion away from the extremes at which the United States encountered nothing but trouble. A saner outlook and method of action should follow in the course of time.

While the government has been forced to put hundreds of millions of dollars of paper money into circulation to meet the demands of the hoarders, two-dollar bills with their "ears" torn off to take away the "curse" have been flowing back into the treasury faster than they can be replaced. What a strangle hold superstition can get on humanity!

Professor William Patten, of Dartmouth college, reports the finding of the "missing link" in a five-inch skeleton found in the rocks of the Baltic sea in deposits from 500,000,000 to 1,000,000,000 years old. It seems that every time the scientists make a discovery these days, they insist on adding a few hundred million years to the age of Mother Earth. It is hardly gallant.

The Jobless Married Men's club of Calgary, Canada, wants beer parlors and liquor stores closed till times are better. Any way you look at the thing, there's something decidedly out of the ordinary in a request like that.

R. Stephen Williams says that "the ideal critic is an artist working with ideas other men have expressed about life." Mr. Williams might have hit the thing off a bit closer had he substituted "average" for "ideal."

Joseph Caillaux, former premier and minister of finance of France, says that, even were the war debts cancelled, that would not solve the present economic problem so long as tariffs stand, and he sees no chance of the reestablishment of free trade. Machines have increased unemployment, he holds, and caused overproduction, and the only answer he sees, with Russia and much of China closed to the outside world's exports, is the development of new trade in Africa. Anyway, while this isn't any solution of unemployment, it knocks big, jagged holes in the argument of the war debt cancellationists over there and elsewhere.

Representatives of theaters, motion picture houses and other amusement places in France and her colonies have called a twenty-four-hour strike for tomorrow in protest to what they claim is unduly high taxation. From this we take it that all the tax-eating is not confined within our own borders. As a matter of fact, they may be found in practically every land of every clime.

Within three weeks of the date of his nonpolitical selection to replace the five-man-board of Cook county, Illinois, the new tax assessor lopped off 410 members of the assessing staff of 500 which functioned under the old regime, and Mayor Cermak, of Chicago, is so enthused over the showing being made by experts that he predicts that the Windy City will be out of the red by next August. Possibly the mayor is a bit optimistic, but like economies worked all along the line in municipal government would soon put every municipality upon its financial feet.

PEPPER IN THE POT!

Editorial Opinion.

CURBING THE SENATE.

Newton D. Baker's proposal for a constitutional amendment requiring a ratification of treaties by consent of a majority in both houses of congress, instead of a two-thirds vote of the senate alone, is worth serious attention. To be sure, amendments to the Constitution are a tedious and usually futile problem. But the part the senate has played in our foreign policy is manifestly unsatisfactory and something ought to be done in the way of revision.

The senate was conceived by the foundling fathers as a small group of hand-picked men, closeted frequently with the president, advising him and checking his acts, somewhat as the cabinet now functions in practice. But the senate today is a raucous gathering of ninety-six political figures, most of them strongly partisans, all of them jealous of the executive power.

By requiring a two-thirds approval, the Constitution reduces the presidency and the state departments almost to impotence. The Versailles treaty was defeated by the grim determination of two or three narrow-minded senators, using all the obstructionist tactics and covert maneuverings possible. The ratification of the World court protocols, while perhaps not important, has been delayed for a decade, against the will of three presidents and secretaries of state and the popular will of the people.

Much the same has been true of the senate's interference in foreign policy on many other matters. It is utterly impossible for Mr. Stimson to chart a course in foreign relations and hold to it, because his policies are the football of politics on the floor of the senate. No other government on earth has such a barrier against treaty ratification.

It is idle to expect prompt results from Mr. Baker's suggestion. But each passing year adds to the evidence supporting his case. Eventually the stultifying power of the senate over foreign relations will have to be curbed, and Baker's plan is the most workable device thus far suggested for doing it.—Cincinnati Enquirer.

BACK-SEAT DRIVING.

The "back-seat driver" has been the subject of many jokes, but S. Edward Gable, president of the Pennsylvania Motor federation, insists that this type is not a laughing matter. In his opinion, the adage that "two heads are better than one" is undependable in this motor age, when one clear head behind the wheel is far better than two or more trying to control the car from points of disadvantage in the rear or other seats.

Most automobile operators, who have experienced this sort of thing will agree that the back-seat driver "comes in for censure and a word of admonition." The admonition Mr. Gable bestows is:

"If passengers do not feel at ease riding in a car without giving instruction and making suggestions regarding its operation, they should stay at home or use some other means of conveyance in which their suggestions and instructions, if uttered at all, can do no harm."

Yet back-seat driving was upheld last October by the West Virginia supreme court in awarding damages to a passenger for injuries suffered in an automobile accident. The court held that, although the driver of an automobile owes to his guest "reasonable care for his safety," the guest "must exercise reasonable care for his own safety, and when he knows that the driver is not taking proper precautions it becomes the duty of the guest to remonstrate."

Maybe so. But when such a necessity arises, the guest had better get out and walk.—New York Post.

Twenty Years Ago.

It was Thursday, April 4.

The Star told of the death of Calbraith P. Rodgers, who made this city on the first airplane flight from ocean to ocean, at Long Beach, California, the day before, while making "dips" there.

Miss Inez Humphreys and Mr. Walter F. Martin were married at the home of the bride's parents at Richwood, the day before, so the Star reported, by Rev. J. L. Lloyd.

L. L. Noll was elected president of the Marion Fanciers' company.

Korah H. Marshall was installed as exalted ruler of the local lodge of Elks.

A son was born to Mr. and Mrs. J. L. Elicker, of south Main street.

The Word of God.

The Lord shall preserve thee from all evil; He shall preserve thy soul.—Psalm 121:7.

Rickets Cause Most Deformities.

BY ROYAL S. COPELAND, M. D.

Science has found ways to prevent the marked deformities which were so common in former years. Unfortunately, however, curvatures of the spine, bowed legs and knock legs are still by no means uncommon, and this is particularly true among children in the crowded districts of our larger cities.

Rickets is a chief cause of such deformities. This is known to the doctors as a "deficiency disease," and is due to the lack of certain mineral substances in the blood. Infants after the age of four months and up to the age of two years are commonly affected. The softness of the bones is so great as to cause deformities of the head and of the long bones, especially those of the legs.

The first symptom of rickets in a baby is usually an absence of tone in the skin. This results in profuse sweating, sometimes confined to the head but at times affecting the entire body. The mother notices that the childs pillow is wet after the daily nap, and is at a loss to account for the fact.

Soon the baby becomes restless at night and is irritable, and cries when handled. If these danger signs are neglected the muscles become flabby and the abdomen protuberant, and indigestion, constipation or bronchitis may develop. Weak, thin, flabby children are most frequently the sufferers from rickets, but fat, overweight children are not free from it by any means.

Lack of sunshine is a great factor. A child can not prosper with poor hygiene home conditions, while a diet deficient in vitamins is considered responsible in many cases for these symptoms. The winter season, with its bad weather and absence of sunlight, furnishes by far the larger number of cases.

It used to be claimed that artificially-fed babies were more likely to have rickets than the breast fed. Observation has not borne out this theory.

The prevention of rickets is far easier than its cure. If sunshine is not to be had, one of the sun-lamps will act as an excellent substitute. A treatment at least two or three times a week has proved most helpful to the little patients.

Fresh air and a diet rich in vitamin D are essential to the child's welfare. Vitamin D, the "sunshine vitamin," is found in milk, orange juice, eggs and codliver oil. The diet of the younger babes should include the vegetable water—the "pot likker." Strained vegetables for the other children are very beneficial.

Codliver oil should be a part of the routine treatment during the winter months. When advised by a physician, viosterol may be substituted.

If a child has rickets or a tendency to it, great care must be exercised to prevent deformities. The bones are soft and easily bent, and for this reason it is unwise to encourage a baby to walk or stand at too early an age. Bear in mind these warnings, because severe deformities, once developed, must be treated by a specialist. They may require braces, or even surgical operations.

Briefly, to avoid rickets give baby sunshine, fresh air and a suitable diet. Consult your physician if baby shows any of the signs of threatened rickets.

ANSWERS TO HEALTH QUERIES

S.A.S. Q.—What remedy do you advise for acne?

A.—Correct the diet, by cutting down on sugar, starches and coffee. Eat simple food. Send self addressed stamped envelope for full particulars and repeat your question.

• • •

L.A.T. Q.—What will remove blackheads?

A.—Correct the diet by cutting down on sugar, starches and coffee. Eat simple food. Send self addressed, stamped envelope for full particulars and repeat your question.

• • •

Mr. C.E.B. Q.—What causes phlegm in the throat?

2.—What would cause difficulty in breathing through the nose?

3.—What is the cure for dandruff and falling hair?

A.—This is usually indicative of nasal catarrh. For full particulars send a self-addressed, stamped envelope and repeat your question.

2.—This also may be due to a catarrhal condition—keep the nose and throat free and clear.

3.—For full particulars send a self-addressed, stamped envelope and repeat your question.

• • •

Marion M. Q.—Is smoking once during the day harmful to one who has had tuberculosis?

A.—If done in moderation and the smoke not inhaled it would probably do no particular harm. However, you must guard against anything that tends to lower your resistance.—Copyright, 1932, King Features Syndicate, Inc.

Tribute to Washington.

BY THOMAS B. MORGAN

Rome, April 4.—(U.P.)—The Italian celebration of the bicentenary of the birth of George Washington is far exceeding any similar celebration ever held in Italy for a foreign notable. Streets have been christened throughout the country with the name of America's first president, while talk of monuments and other tangible tokens of memory is everywhere present.

Prince Livio Spada-Potenziani, who as governor of Rome made an official visit to New York several years ago and who has been named as the next ambassador to the United States, is the chairman of the celebrations.

Just now a lively discussion is taking place as to whether a monument will be erected here. The committee have disagreed on the question of whether this monument should take the form of a house in which a number of Italo-American activities would be quartered, or of a statue in one of the important squares.

• • •

The first idea was to erect a statue, but there was much discussion as to whether this should be equestrian or otherwise. During the long drawn-out battle, the idea of the house came up. The latter suggestion has met with more popular acclaim than the statue. Most of the members of the committee seem inclined to favor the erection of a characteristic building combining Italian and American ideas, in which there would be hospitality for Italian and American cultural activities.

At present, there is a well-equipped American library here, located in the headquarters of the Italo-American society. The Washington house would be designed to be the headquarters of this society and also would become the home of the library. Other activities intended to increase the cultural bonds between Italy and the United States would also form a part of the plan.

The committee on the Washington celebrations have organized lectures throughout the country on the subject of Washington's career. These will treat with all aspects of Washington's life and will be conducted by some of the greatest scholars in Italy. In Rome, a series of lectures will be delivered by such prominent Italians as Senator Carlo Schanzer, former foreign minister; Deputy Emilio Bodrero, former president of the Italy-American society; Count Giuseppe Volpi, former finance minister, and Prince Gelasio Caetani, former Italian ambassador to the United States.

Siege of Fort Meigs at Its Worst.

BY J. H. GALBRAITH

Probably few soldiers of the World war had more disagreeable or even more dangerous trench fighting experiences than the Ohio troops under General Harrison had in the siege of Fort Meigs on the Maumee in the War of 1812. As soon as General Harrison found that Proctor was planting heavy guns in a position to shell the fort, he put his men to work throwing up a bank of earth across the interior of the fort twelve feet high, at right angles with the fire of the British.

As soon as fire began, General Harrison's men began digging holes down into the base of this embankment for their own protection. This rendered them fairly safe except when a bouncing shell rolled directly into a dugout, in which case there was of course a fearful tragedy. Ammunition being valuable, General Harrison issued a standing offer of a gill of whisky for every cannon-ball picked up by the men and delivered to the magazine keeper, and many a British cannon ball was thus soon hurled back at the men who had fired it.

As they went on day after day, the men became used to the hazard and played cards, slept and joked under the fire. One dare-devil soldier voluntarily took a position on top of the bank where he could see the shots fired at his fort and gave notice, as to the particular portion of the fort toward which the shots were coming, and thus warned the men. Finally one shot was fired that he could not guage because it was coming straight towards him, and he did not realize it until too late and he was blown to fragments.

Later heavy rains came on, and the water, making its way into the trenches which could not be drained, turned the floors to mud and rendered the condition of the men most miserable. At the same time General Proctor moved some of his guns some distance to one side, enabling him to subject the besieged garrison to a raking cross-fire, and the interior of Fort Meigs became a place of misery and terror until the guns of the new British position were silenced by the arrival of Kentucky troops.

Dinner Stories.

"What we need," said the constituent, "is leadership."

"And yet," warned Senator Sorghum, "too many leaders who can't agree on a line of march are liable to spoil the whole parade."

• • •

First Burglar—"Scram! I'm working on this floor."

Rival ditto—"Scram yourself! This is my story and I'll stick to it."

• • •

"I am looking for an honest man," said Diogenes.

"What do you want with one?"

"Oh, nothing in particular. My real philanthropic purpose is to show the world how to conduct a long and resultless investigation with as little expense as possible."

• • •

Wife, as husband is leaving—"Dear, will you remember to bring home something for the rats this evening?"

Hub—"Something for the rats? Certainly not! If the rats can't eat what we have in the house, let them leave."

• • •

Neighbor's Boy—"Is Mr. Smith very bad, doctor?"

Doctor—"Yes, broken leg. It will be months before he is out again."

Boy—"Well, you won't forget, will you, that it was my banana skin he stepped on?"

More Sunshine.

Hard-Hearted Jurymen.

With life in prison made so enjoyable, it isn't fair that juries send so few persons thither.—Cincinnati Times-Star.

He Will Have To Go Some.

It looks now as though Pepper Martin will have a hard time this summer living down last fall.—Philadelphia Inquirer.

Where Get It?

Los Angeles man 109 years old says if you want to live to be over a hundred, eat and drink what you like. Drink what?—Florida Times-Union.

Right on the Job.

Uncle Sam's tax revenue reports indicate the stogie has resumed business at the old tobacco stand and elsewhere in the atmosphere.—Minneapolis Journal.

The Real Thing.

Conflicting taxation theories have enabled congress to offer readers one of the greatest mystery stories ever printed, with some installments too abstruse to be popularly appreciated.—Washington Star.

There Must Be.

Why do all the students of sociology want to go to Harlan county at the same time as the advocates of Communism? Is there community of interest or desire to witness a lively scrap?—Cincinnati Enquirer.

New York Day by Day.

BY O. O. McINTYRE

New York, April 4—Diary of a m
Pepys: Early to promenade, coming upon
raine Manville Gould wearing the perkies
net ever I saw and told her so. Home
ing an hilarious limerick from Lee Olwe
a letter from my school-fellow, Harry M
whom I hold in high esteem.

Working, and in the late afternoon wi
wife to the Dudley Field Malones to see
sturdy young son and wore my new
striped trousers, very fetching withal. A
notable guests were Sir Hubert and Lady
ins, Mayor Walker, Police Commissioner
rooney, Miss Margaret Wilson and othe

Dining with Leon and Natalie Gordon
Pezzio's and gorged on spaghetti as c
Frank Masons, Karl K. Kitchen, Hattie
Johnston, Mrs. Davis and Lucy Virginia
So spinning small-town fables and sin
tournament of old psalters until one
clock.

• • •

Sauntering in the path of a stunning
some lady along the avenue it was inte
to watch her unabashed halt before a w
mirror. There she moistened a tiny brus
a vanity, tilted her lashes, drew a crayon
her lips and touched cheeks with a ch
of powder. It was engagingly frank a
ural. At the next corner she met a ge
I recognized as her husband. Their
happiness is one of the deservedly reve
legends, lasting eighteen years. I wo
her cosmetic gestures might not be a
reason for such happiness.

• • •

They were discussing stinging retorts
one recalled Ambrose Bierce's reply to a
critique by the eminent Brander Matthe
said: "Professor Matthews is nothing
right and Professor Matthews is not
Another was reminded of Herbert Sp
remark to a whippersnapper who trounce
at billiards. Said he: "Young man,
billiards as I do is the earmark of a
man; to play as you do is evidence of
spent life."

• • •

Personal nomination for the non plu
in stage nonchalance—Frank Fay.

• • •

That turbulent block on west Forty-S
street between Broadway and Sixth av
known to jobless performers as Dream
Here those who clutched at fame and
are eddied to curbs and steps of dim-li
a backwash of hopefuls rubbed to a
polish by Broadway's eternal grind.
ways looking for the "break." Oddly,
not try to lighten despair with drink.
together in a common woe, they hav
brand of loyalty often found only
troupers.

• • •

Theatrical hotels are curtailing the
generosity to the profesh. In prosperi
they were friendly fanes for the lay-off
former "at liberty." Credit was elast
engagements came. Today there's to
insecurity in the amusement world.
must pay for laundry, meals and inc
upon receipt or find keyholes plugged

• • •

It occurs to me in a quick flash tha
in general look exactly alike in those lon
ermine wraps—the exception being Ire
doni.

• • •

Times square will miss William J.
who with black-thorn cane, stump of ci
flowing bow tie was a high light in the
so many years. As the opera's publi
rector he added a gentle dignity to the
brash calling. Compared to the rowdy
way exploitation, his brilliant screeds
benignancy of an acolyte disturbing h
dles. Not rich, he was reputedly the
Jedudah, a nom de fantasie, under whos
ant anonymity he disbursed gifts to st
artists.

• • •

Somewhere amid the confusing debri
desk is a hastily-penciled scrawl fr
Guard scribbled a few weeks before h
ing. It ran: "Some evening when out
at the taverns drop in for a potation
swap or so of yarns—Bill."

• • •

A western college monthly: "The
class will devote the week to finding
grammatical construction of syndica
ticles."

What hell's work is this?"—Copyrig
McNaught Syndicate, Inc.

Rhodes—an Island Paradis

BY TEMPLE MANNING

Every traveler has his or her own
an earthly paradise and usually when
ject arises, discussion and argument w
and intense. And very often one
places off the beaten track that are
beauty and remain so, most likely beca
have not been trampled down by th
of well-meaning visitors who try to ma
place drop its traditional ways and
to their ideas of civilization. Toget
many other travelers, I have freque
a vote for the lovely Island of Rhode
in the Aegean sea. A monument to th
age of Greece, it is now under Italian
tion. In olden days the Colussus of
the bronze of Apollo, was ranked as o
seven wonders of the world. Today, its
of the ancient and the modern, side
make it another kind of marvel.

The capital is Dedecanese and sta
commanding eminence at the eastern
the island. Its walled fortifications h
assaults by many powers and have
scene of some of the severest struggles
the Christian world and the Mohamm
the form of the Ottoman empire. T
two magnificent harbors with surroun
tifications that bear eloquent testimo
stormy past of the island. At the ba
fortifications is the inner city, while
the outer and inner walls is a huge m
walls are marked by huge gateways
witness to historic events.

The walled city today is divided into
Greek and Jewish quarters. Palaces,
and slums are jumbled together, but t
are picturesque, almost mediaeval
winding, crooked charm. But wheth
ace or a hut the proportions are alwa
ing in their architectural perfection, a
of the Greek origin of the place.
sunshine beautifies even the oldest,
and darkest of streets.

Memories of the Crusades linger ev
In the renowned Street of the Kni
hospital originally used by the gal
saders, when in the fourteenth centur
became the home of the crusading kn
built the fortifications many of w
standing today. Walking through th
it is possible to visualize the scenes
long ago. In the courtyard and on
floor are gardens full of the unexce
for which the island is famous.
churches, Turkish mosques, cathedr
evidence of the chequered existenc
island. Carved gateways, narrow
thrilling and romantic, abound.

The Italian government has erected
did, modern town with a market, a
arcade of fine shops and a governo
modeled on the Doge's palace in Ve
the modernity has been cleverly h
that the historical importance of the
never obscured nor is the architecture
of an anachronism for such an anc
And for the inner man is a wonde
with a lovely Moorish courtyard faci
ern bathing beach with every com

KITTY FREW

by JANE ABBOTT

Copyright—Jane Abbott.

CHAPTER TWENTY-NINE

"What Price Christmas!"

Kitty anticipated Kitty's cry of

T

Kit—he took a little
that's all. This Merry
business, y'know. Just
me put him in bed.
e and dandy in the
u'll see. The stuff was
n't worry."
rdless, retreated before
yes averted from the
ir dragging burden. A
zed her. She went to the
flung it up, wildly,
ly out into the black
night.
wasn't her Gar—that
hambling figure!
Kit." Tubby came out of
m and stood beside her,
face concerned. "Don't
e that. It doesn't happen
ry often. Of all us fellows
s the best when to stop.
tonight because he
any supper Come on,
sway from that window."
her arm urgently.
shuddered away from his

e you all!"
Kit, you don't, not any-
the sort. Tomorrow Gar'll
try as hell, missing the
't be hard on him. It's when a fellow stubs his toe like this he needs his wife. You got a tre all fixed up and everything haven't you? And a new dress? Kit, come on to the dance with me. I'd like that."

It got through Kitty's distress that Tubby was trying to help her. She smiled, a little wanly. "Oh, no, Tubby, thanks, I couldn't go. But I'm all right." She let him shut the window behind her. She faced Red as he came out of the bedroom.

"Thanks, Red," she said to him, her head up, her eyes proud.

"He's sound asleep now, Kitty. You won't hear a peep out of him until morning."

Tubby lingered after Red had gone out of the door

"Sure you won't change your mind and come along with me?"

"I couldn't, Tubby."

"Well, then, Merry Christmas, Kit."

• • •

The holidays well over. "What price Christmas!" laughed Kitty dolefully, facing a little accumulation of bills which had come in after the first of January. She had put them unopened into a drawer of the buffet. It had been a childish thing to do.

She'd been afraid of a quarrel. Gar always was so difficult when she touched on their finances. And just now she could not bear that any rift should come into the closeness that had grown out of that horrible midnight of Christmas eve.

She ahd lain that night through, uncomfortably curled among the pillows of the divan in the living-room, sleepless, wretched, shamed. Long after a thin streak of cold daylight crept across the room she had fallen into a troubled sleep from which she had wakened to fihd Gar kneeling beside her. His remorse had been heartbreaking. He had been incoherent, humble, self-debasing, burying his face against her shoulder like a little boy.

"You'll hate me always. You'll never forgive me. I don't deserve to have you forgive me, spoiling your Christmas. I was disgusting. I won't ask you to forgive me."

And she'd found that she could forgive him when he clung to her so, and that such forgiving was sweet.

"It won't happen again, sweet, you'll see. You know what I think of men who can make such beasts of themselves."

She did know. She knew Gar's fastidiousness about his personal appearance. She could believe him when he said it never would happen again.

During the days that followed he had been anxiously devoted, loving, humbly appreciative of her forgiving.

The play had run through the holiday week with great success. Kitty had sat with Gar through the first performance, sharing his nervousness and his satisfaction.

"Now we'll have to get busy on the next play." Gar had said and she had felt no rebellion; his interests were wholly hers.

She frowned down, now, at the envelopes before her; she wouldn't let these bills come between her and Gar.

She knew the exact amount of some of them, Stratton's, for the new evening dress, the milk bill. She glanced over Bond's; she smiled. If Gar would let her buy his clothes for him she'd find just as good somewhere else for less money!

She took up the florist's bill last. Her glance running over its items stopped at the entry of two corsages bought on the same day, December third. Her calculation shot back to that night at the Rainbow Gardens. Gar had sent Marge the orchids. Or, no, he had intended the orchids for her and the flowers she had worn for Marge.

"But it's all right," she said aloud. She put the bill with the others. "Only he must stop sending flowers to any one for awhile."

She considered the total amount of indebtedness, determinedly crowding back the alarm the figures gave her. They'd meet it by living very carefully for the next few months. But Gar must help her in her economies. She'd talk it over with him, tactfully, without any reproaches. She'd wait for his most amiable mood.

He came home that evening, very amiable, but with plans that precluded any talking over of their budget. He'd met Isobel Peters and she wanted them to come over for a game of bridge. Buck Sewell was going to make the fourth.

Kitty liked Isobel Peters and enjoyed bridge. But Gar invariably overbid, scorning any fear of losses.

Tonight he was more reckless than usual. At 1 o'clock he tossed $12 carelessly on the table.

The next morning, while he and Kitty were eating breakfast, he grumbled over what he called his rotten luck. "Let me have a good hand and my partner always holds a bust!"

"Gar, we ought not to play for money."

"We'd look like a couple of nice pikers if we refused!"

"Well, then, let's not play for awhile."

Now, now was the time to talk to Gar about the bills! But not as though she were afraid!

To Be Continued.

Today's Cross-Word Puzzle

BY EUGENE SHEFFER

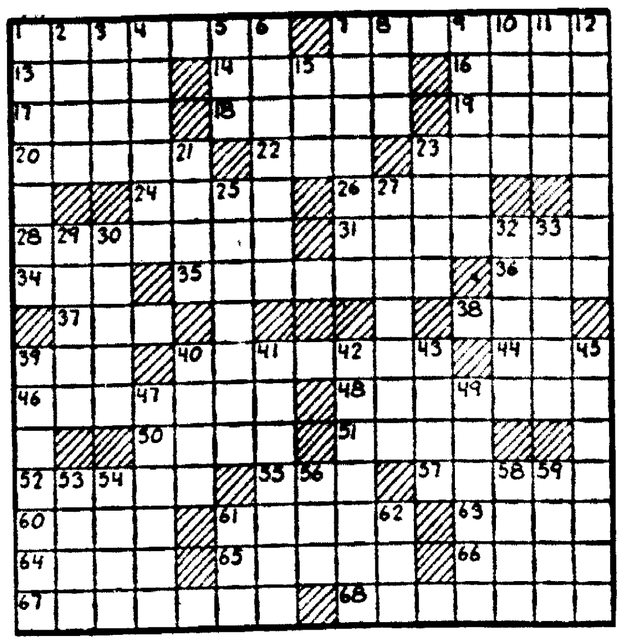

HORIZONTAL

1—besmears
7—set in a particular spot
13—uniform
14—bitter
16—heap
17—sound a bell
18—cause mental irritation
19—obtain as the result of effort
20—change
22—solemn wonder
23—carried
24—bound
26—to shower
28—tending to elude
31—accumulated
34—restrain
35—cuddles
36—owns
37—conducted
38—to equip
39—a heavenly body
40—draw
44—a fairy
46—one who interferes in concerns of others
48—mocker
50—uncouth
51—scent
52—water in the form of vapor
55—ripple against
57—blockheads
60—succor
61—the choice
63—a recess
64—mitigate
65—broader
66—sea eagle
67—sprinkles with flour
68—enjoined authoritatively

VERTICAL

1—scolded
2—pernicious
3—slight depression
4—celestial beings
5—capture
6—accumulates little by little
7—following the exact words
8—form of poetry
9—articles of dress
10—pile up in successive layers
11—enthusiasm
12—relies
15—chilly
21—hold in check
23—diagonal
25—turned aside
27—mulcted
29—appraise
30—correct
32—started suddenly aside
33—large bird of prey
39—shivered
40—an astringent drug
41—cross-barred grating
42—assumed as one's own
43—walked
45—leaped about playfully
47—arranged in folds
49—that which smooths
53—sever violently
54—otherwise
56—assist
58—erudition
59—musical sound
61—female sheep
62—sooner than

Herewith is the solution to yesterday's puzzle.

"Heart of a Wife"

BY ADELE GARRISON

Madge and Lillian Plan To Study Marion When She Learns That Charles Owen Is To Be Invited to Party.

LILLIAN'S face and manner were like those of an impudent gamin as she asked Philip Veritzen whether he meant to tell us of his plans for the "revue" he had asked to give at our party, or intended to "dance in waving his hands and caroling 'Surprise! Surprise!'" The great producer laughed outright at her nonsense, then rose from his chair.

"My dear Lillian," he said indulgently, "You have guessed my intention with your usual clearness of insight. I do intend to surprise you. Later I will come over and consult with you both about a few minor details of management, but the nature of the entertainment I do not wish to divulge until you see it."

"Fine!" Lillian commented. "But remember, old dear, don't have anything that will shock the old folks—Mother Graham, the chief and myself. You couldn't shock the younger ones, no matter what you pulled. If they didn't like 'em they'd pretend to, just to preserve their precious blase attitude."

Lillian Dismisses Veritzen

"My dear," he began again, pompously, but Lillian promptly deflated him.

"Yeah; I'm your dear Lillian," she said, "only don't call me that too often in my husband's hearing. You are such a fascinating devil he might get jealous, and I know that you never have permitted a line in your productions at which an unborn babe could blush.

"So run along and sell your extras. We won't ask any more questions, and we'll be prepared for the thrill of our lives when you spring your surprise."

"Please!" I said a bit tremulously—it was the first time Lillian's volubility had given me a chance to speak—"you mustn't take too much trouble—give us something too elaborate. It will be an imposition." My voice trailed away as I became aware of Lillian's disapproving gaze.

"Don't pay any attention to her, Phil," she said condescendingly. "She is new yet to the 'gimme' game, but she'll be very thrilled and thankful for your little revue. I'll have her in a proper frame of mind by the time you come again."

I faced her a bit stormily when Mr. Veritzen had bowed himself out.

"Why didn't you let me protest?" I asked. "He may be planning something so elaborate that it will cause comment and make Dicky terribly angry."

"Dicky will be terribly angry—for a minute or two, anyway," she said, "but that doesn't mean anything. If he didn't go through his exercises occasionally, he'd never keep those particular emotional muscles limbered up. They'd grow stiff from disuse, and that would never, never do."

Her face was so lugubrious as she finished that I laughed, as she intended me to do, and she dropped her bantering tone and spoke briskly.

"As for Phil's staging anything too elaborate, don't you know the greatest producer of his time any better than that?" she asked. "True, he's a bit flamboyant in speech and mannerisms now and then, but he has the most exquisite sense of proportion in his stage effects of anybody, bar none. Whatever he brings will fit in perfectly with your party as planned.

"You lucky girl! One man taking all the men-guests and family to his house for the night, and another providing a revue! And of course they'll both send oodles of flowers. Now if you only had another masculine admirer who was a chef, or could provide one——"

But as my patience exhausted, I advanced upon her with a sofa pillow, ready to smother further speech, she dodged lightly away from me and finished her sentence from the doorway.

"And a fourth who had an orchestra; or perhaps that's part of Phil's plan."

I threw the pillow, but it hit the door, which she had closed just in time. Two minutes later her voice sounded from the door at the other end of the room.

"Honest! No fooling! I'm through with the persiflage. I want to talk to you seriously. May I come in?"

"Yes, if you'll behave yourself," I told her severely.

What Will Be Her Reaction?

"Never so good a girl as I," she caroled as she seated herself opposite me. "It's about the Hintons and Owen. Will you write or telephone?"

"Telephone," I decided swiftly. "There won't be time to write. I must ask Ronald to get those other Yale boys on long distance and Harry—"

"He'll rustle the cadets for you today," she promised. "But I want you to do one thing for me before you telephone. Will you?"

"It's already done," I told her affectionately. "Name it."

"You haven't told the young people anything about the party yet, have you?"

I shook my head.

"Then" she said briskly, "will you send for the three girls, Mary, Marion and Carolyn, tell them about the party, and ask Carolyn casually if she thinks her father and mother and 'Uncle Charlie' can come. I want to watch Marion's reaction to the proposal."

Copyright, 1932, King Features Syndicate, Inc.

BUEHLER BROS INC.
119 N. Main St. Phone 4150

TUESDAY SPECIAL

Choice Chuck Roast 12½c
French Loin Steak ..14c
All Beef Hamburg 10c
Pure Pork Sausage ..8c
Diamond Brand Bacon 12½c

Zachman's for Housecleaning Supplies
Tubs, Buckets, Wash Boards, Brooms, Mops, Mop Sticks, Carpet Beaters, H. & H. Soap.
Kirkman's Soap Chips 23c
Two large boxes Kirk's Flake White Chips ... 29c
Wall Paper Cleaners
Rex .....3 cans 23c
Absorene ...3 cans 25c
Climax ....3 cans 25c
Luddy, the Waterless Cleaner, 10 lb. pail ... 69c
New Maple Sugar—New Maple Syrup
New Honey— 2 combs 25c
We Will Redeem Your Soap Coupons
GARDEN SEEDS
ZACHMAN'S
Serv-U-Wel Market
Phone 2378.
We Are the Agents for Mountain Valley Water

Now Stop Pain Make Ingrown Nail Grow Out

The very moment you drop a little OUTGRO into the crevice between the toe nail and the skin—all pain stops. Soon the sensitive skin toughens so that it forces the ingrowing nail to grow outward. Buy a small bottle of OUTGRO from any druggist. Tested and approved by Good Housekeeping Institute. Results Guaranteed Satisfactory. Wyeth Chemical Co., Inc., 578 Madison Ave., New York City.—Adv.

SOME WOMEN ALWAYS ATTRACT

You want to be beautiful. You want the tireless energy, fresh complexion and pep of youth. Then let Dr. Edwards Olive Tablets help free your system of the poisons caused by clogged bowels and torpid liver.

For 20 years, men and women suffering from stomach troubles, pimples, listlessness and headaches have taken Dr. Edward Olive Tablets, a successful substitute for calomel, a compound of vegetable ingredients, known by their olive color. They act easily upon the bowels without griping. They help cleanse the system and tone up the liver.

If you value youth and its many gifts take Dr. Edwards Olive Tablets nightly. How much better you will feel—and look. 15c, 30c, 60c.—Adv.

MEATS
TUESDAY SPECIALS
Fresh Spare Ribs, lb... 8c
Kraut, 3 lbs..... 10c
Dixie Bacon Squares, lb.... 10c
UNITED MARKET
130 E. Center St.

Look!
You, too, will be amazed at the values offered by
RALSTON BROS.
Phone 6'83—2142—6268

"Marion's Best Bakers of Fine Cakes"
UNION BAKERY
Columbia at Pearl St. Phone 2737
IT SELLS BECAUSE IT EXCELS
LONG BOY BREAD
At Every Meal

At Your
Serv-U-Wel Market
Big Four Soap Flakes - 23c
2 CAKES OF MAGIC WASHER SOAP FREE WITH EACH PACKAGE.

Kline's
JUST RECEIVED
NEW SPRING
POLO COATS
FOR WOMEN
100 Votes With Every Dollar Purchase
$5
We Give Vacation Travel Coupons

Kroger
The COMPLETE FOOD MARKET
Special Sale!
Housecleaning Combination
1—12 qt. Pail
3—Sm. P. & G. Soap
1—Sm. Chipso
1—Old Dutch Cleanser
1—Kroger Soap Pwd.
1—Hard Scrub Brush
2 Cans Avondale Wall Paper Cleaner
All For 73c
Soap Chips - - - - - - 29c
F. Z. Task—5 lb. Package
P. and G. Soap, 5 for 23c
Large Size Bars
Avondale, 5 cans - - 25c
Wall Paper Cleaner
Fresh Cookies, lb. - - 15c
Cocoanut Marshmallows
GRAPE FRUIT
46 to 54 Size
3 for 20c
Fancy Celery
Florida—Large Stalks
ea. 10c
Round or Sirloin STEAK
lb. 18c

SHOES

Shoe Reglazed Any Color, The Nu-Di Way.
Satisfaction Guaranteed.
Perfect Shoe Repair
120 W. Church St. Phone 2086.
Opposite Masonic Temple.

NATIONAL COFFEE WEEK
AT THE NATION'S COFFEE HEADQUARTERS

Special Low Coffee Prices

TUNE IN:
Senores! Senoras! Senoritas! The A & P GYPSIES celebrate with a special South American Program, Monday, April 4, Station WTAM, at 8:30 P. M. Hear them!

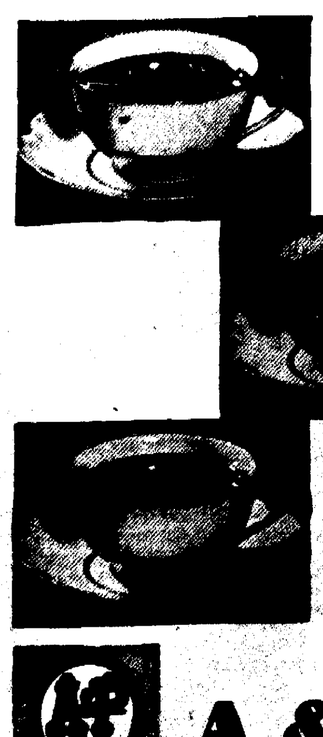

Not only will the A & P Coffee Trio be sold at unusually low prices—but other widely known brands will also be offered at an attractive saving. At A & P Food Stores you will find complete coffee satisfaction. There's a coffee to suit your taste among these famous coffees—all at their freshest and best. And remember, *the coffee you like best is the best for you, no matter what it costs.*

EIGHT O'CLOCK 3 lbs. 49c
RED CIRCLE Rich and Full-Bodied lb. 23c
BOKAR Vigorous and Winey 2 lbs. 53c

Packed in the bean, ground fresh in the store. Bokar also packed "steel-cut".

No finer coffees are grown than those blended in Eight O'Clock, Red Circle and Bokar. They far outsell any other three coffees in the world.

MAXWELL HOUSE lb. 39c
WHITE HOUSE lb. 37c
DEL MONTE lb. 35c

The Coffee to suit your taste
A & P COFFEE SERVICE
EXCLUSIVELY IN A & P FOOD STORES

Wednesday Last Day To Enter Teams in Softball Loops

LAST MINUTE RUSH LIKELY AS ONLY THREE CLUBS NOW ENTERED

Deadline at 8 P. M.; Several New Combines Expected To Compete.

Three days remain to enter teams in the four city recreation baseball leagues.

With the deadline for getting under the wire rapidly approaching, a general rush for the filing of entries in the quartet of loops is expected to commence today. Up until Saturday night of last week only three teams had filed applications for berths in one of the four circuits. Numerous other combines had taken out entry blanks but only three had returned them with the necessary fee of $15. Lee Street Presbyterians, St. Pauls Lutheran and St. Pauls Episcopal are the three already entered.

A total of 32 berths are open in the four leagues. Almost every season there are more than 32 teams asking permission to compete. The teams which competed the year previous are always given first choice when it comes to awarding posts. It is considered almost certain that several teams which played last season will not be among those present when the umpires yell "PLAY BALL" on the opening date. However, the loss of several teams of last season is not expected to result in any unfilled circuits as a number of organizations who heretofore have not sponsored teams have signified intentions of asking admittance to one of the circuits this summer.

The entry deadline will be reached Wednesday at 8 p. m. The city softball commission will meet at that time in the Y. M. C. A. to line up the leagues for competition. The commission will also complete arrangements for the opening of the city playing schedule and will name the inaugural date. The season is expected to open on Monday, May 9 but the board has as yet taken no official action on that date.

REED, VANGLER IN MAT SHOW FEATURE

One of the largest crowds in the last several weeks is expected tonight at the Steam Shovel gym as Robin Reed, Pacific coast welterweight, climbs into the ring to mix "holts" with Sammy Vangler, sensational little Jewish mat star of Cincinnati. Reed is returning here after a three-months absence and will take part in the two-hour feature bout of the all-star card.

In the semi-final melee tonight, Martin Zikhoff, Hungarian heavyweight, will tackle "Cyclone" Ed Burns of Kansas City. Bru Burns and Zikhoff will go 45 minutes with two falls to win. There will be the usual preliminary match to start at 8:30 p. m.

GLASS
Installed in any car
Malo Bros.

Now Is the Time
TO SAVE
ALL MALT
and
Supplies
Greatly Reduced
Big 3 Malt Co.
Corner State & Center St.
Open Evenings. Phone 6214
Delivery.

Anti-Stalling Rule:

It looks like stalling in a basketball game is going to be a decidedly difficult task in the future as the result of the new rule adopted by the national coaches association last Saturday. The rule has yet to be approved by the national rules committee but there is little doubt of its failure to gain the ok of that body.

Suggested by H. C. Olsen, head basketball coach at Ohio State university, the rule forces the team in possession of the ball to cross the center of the floor towards its own target within 10 seconds. In other words no team can retain possession of the ball in back court more than 10 seconds. Failure to advance the ball past the center in the specified time will result in loss of ball out of bonds at the nearest sideline.

The effect this will have on the game is problematical. Only time will tell exactly how it will work out but there is every indication the game will be speeded up. A team cannot "freeze" the ball in back court in an effort to retain possession and protect a slight lead over the opponents. Of course, the rule does not act only in the closing minutes of a game. In recent years more and more teams have been adopting the stalling type of offense as the principal stock in trade. This attack should be largely eliminated now for the short time the ball is allowed in back court spoils that type of offense. From now on when fans lay down their cash at the box office to see a basketball game, they are going to see just that. Instead, as in many cases, of seeing a team toss the ball around under its own basket for two or three minutes and then make a concerted rush for the opponents basket the fans will see a constant drive for the net on the part of the team in possession of the ball. If that doesn't provide some thrilling moments for basketball fans next winter then the National Coaches association has made a mistake in adopting the rule. However I don't think the association has erred. It looks like a logical rule.

EXHIBITION BASEBALL:

By The Associated Press

Yesterday's Results:

Chicago (A) 1; Little Rock (SA) 0.

Boston (A) 5; Jersey City (IL) 2.

New York (A) 17; Memphis (SA) 4.

St. Louis (N) 16; Nashville (SA) 15 (10 innings).

Cleveland (A) 3; Brooklyn (N) 2.

Minneapolis (AA) 8; St. Louis (A) 2.

New York (N) 9; Missions (PCL) 8, morning.

New York (N) 3; San Francisco (PCL) 0, afternoon.

Pittsburgh (N) 5; Chicago (N) 3.

Washington (A) 16; Chattanooga (SA) 5.

Philadelphia (A) 4; Newark (IL) 2.

Kansas City (AA) 6; Detroit (A) 5.

Philadelphia (N) 5; Baltimore (IL) 4.

Louisville (AA) 5; Cincinnati (N) 3.

Reading (IL) 12; House of David 6.

Indianapolis (AA) 2; Toronto (IL) 0.

Wichita Falls (TL) 8, St. Paul (AA) 2.

Montreal (IL) 13; Milwaukee (AA) 12.

Dallas (TL) 8, Columbus (AA) 2, ten innings.

Christians Called.

The Central Christian Sunday school's recreation baseball teams will meet Monday at 7:30 p. m. at the church to organize for the 1932 season. The Christians supported two teams last season, both in the No. 2 church circuit, and both are expected to be back in competition this year. All members of last season's teams and prospective members of this season are urged to be present.

Bohyer Favors Change:

D. N. Bohyer, charge de affaires of basketball at Harding High school, is of the opinion the new non-stall rule is a good one. A conversation with Bohyer Sunday afternoon revealed that he thinks the game will be considerably speeded up by the change but that it will not necessarily eliminate stalling. An offense can be worked out very easily, Bohyer says, to evade the rule, but despite this fact, the game is almost certain to be speeded up.

• • •

Cards at Even Money:

Even money on the St. Louis Cards to repeat in the National league again this season and six to five odds against the Athletics repeating in the American circuit. Those ladies and gentlemen of the bettor fraternity, are the odds which the New York wise money is laying on the pennant races of the American and National leagues. These figures have been announced by Jack Doyle, Broadway commissioner, who handles most of the big money wagers. Here is the complete list of odds which New York offers.

The odds are 1 to 4 against the A's finishing second and the Cards 1 to 3. No wagers were offered against either team finishing third.

Doyle offers wagers that the New York Yankees will provide the chief opposition to the A's with Washington third choice and Cleveland fourth. The New York Giants are his second choice in the National league, with Chicago third and Brooklyn fourth.

The Yankees are 9 to 5 to win 1 to 3 for second, while Washington is 3 to 1 to win and 1 to 2 to place. The Giants are 5 to 2 to win, 1 to 3 for second, and Chicago 3 to 1 and 1 to 2. No money is offered against any of these teams finishing third.

The longest shots are the White Sox and the Cincinnati Reds. Doyle quoted 1000 to 1 against the chances of either to win and 200 to 1 against them finishing third. The White Sox were quoted 300 to 1 for second place and the Reds 400 to 1.

Now there's a good opportunity to give Mr. Hoover's anti hoarding campaign a boost. Dig down in the old sock and put some of your dough on the line at those odds. That'll be putting the money in circulation for all time, at least as far as you're concerned.

The Week-End in Sports

By The Associated Press

Tennis: Houston, Tex. Allison beats Hess, 8-6, 6-3, 6-2, to win Houston invitation singles. Vines and Lott win doubles.

New York—Tilden ranked No. 1, by National Professional Lawn Tennis association.

Brookline, Mass.—Marjorie Morrill wins national women's indoor singles title, beating Marjorie Sachs, 3-6, 6-2, 6-2, captures doubles with Mrs. John Van Ryn and mixed doubles with Dr. G. Colket Caner.

Golf: Pinehurst, N. C. Maureen Orcutt wins North and South championship, beating Mrs. O. S. Hill 1 up.

Agua Caliente, Mex.—Agua Caliente club fails to renew Leo Diegel's contract as professional.

Track: Chicago—Brocksmith runs mile in 4.14 1-10 in Armour tech relay.

New Orleans—Emmett Toppino equals world's record of 10 4 10 for 100 meters in Loyola carnival of sports.

General: Berlin—Nurmi suspended by International Amateur Athletic federation.

Los Angeles—Cubs sell Lester Bell to Louisville.

New Haven, Conn.—Los Angeles A. C. wins national A. A. U. swimming championship. New York A. C. breaks 300-yard medley relay mark. Crabbe wins three titles.

200 SCORES OF LAST WEEK

Whipps, 205, 226; Sharrock, 225, 218, 234; McFarland, 210, 233, 206; Valentine, 202, 236, 222, 212; Penry, 258, Peddicord, 215, 222; Leser, 200; Kesselring, 218; Sears, 206; Van Nostiam, 226, McRill, 262; Cookston, 216, 202, 209, Hogan, 222; Dugan 206, 202, Anthelm, 207, Postle 203, J. E. Jones, 248, 200, 213; Keir 245, DeVer 203, 203.

G. Thomas, 202, 214, 236, Finefrock, 204, 204, 215, McFarland, 202, 210, 206, Wells, 203, 234; Whipps, 257, 235, 212, Seffner, 204; Burger, 200; 203, 234; Slagle, 216, 226; C. Williams, 210, 205, 225, 205, 200; Waddell 214, Boyd, 224, 223, 217, 213, P. Leser 244, 204; Lantz, 216; E. Smith, 201, M. Thomas, 204; Hahn, 204, 205, Sauers, 226, 206, 201, Applegett 202, 217, Larson, 203, Foster, 223.

C. Roberts, 227; Caldwell, 213; Titus, 213; Anthony, 202; Bruckner, 223; Hart, 225; Jim Roberts, 211, 232; King, 213, Powell, 207; Wykoff, 222; H. Fies, 243; G. Fies, 205; Heffelfinger, 232, Halby, 210, 203; Weis, 202, H. Little, 200; Slagle, 210, 210; Crispin, 224, Custer, 200, 220; McRill, 228, Baldauf, 203; Maskill, 206; Lockstead, 207; Hart, 203; Secrist, 205, 209 Anthony, 225; Messenger, 223, Thibault, 202; DeBolt, 202; Cheney 255.

East Liverpool Wins.

EAST LIVERPOOL, O., April 4—The East Liverpool Ogilvies won the tri-state senior basketball championship by defeating the Akron Firestones 33 to 34 in the final game Saturday night.

TWO MARION TEAMS ROLL GOOD SCORES IN A. B. C. TOURNEY

Marion Builders' Supply, Serv-U-Wel Grocers Compete at Detroit.

Two teams of Marion pin smiters treked to Detroit over the week end and did their bit to make the 1932 American Bowling Congress tournament a success. Neither of the two teams turned in performances good enough to land them a cut in the prize money of the tourney but both collected good totals.

In the five-man events, the Marion Builders' Supply company quintet battered the maples for a total of 2444 while the Serv-U-Wel Grocers did even better, turning in a score of 2,745 for the three games. John Dugan led the Supply company team in individual scoring, collecting a total of 553 for the three games. McRill crashed the pins for a high score of 621 for the Serv-U-Wel quint to lead all Marion bowlers in the tourney. He rolled one game of 240 and another of 209.

The Marion pinmen also rolled in the singles and doubles divisions. S. Sharrock and C. Williams were high in the doubles with 1195. S. Sharrock was high in the singles with 644.

The summaries of the Marion bowlers:

Serv-U-Wel

Zeisler	202	217	165	584
Sears	161	173	148	482
Burger	198	163	167	528
McRill	240	172	109	621
Billhardt	143	223	164	530
Totals	944	948	853	2745

Marion Builders' Supply Co.

G. Thomas	140	162	160	462
C. Williams	150	163	143	456
J. Dugan	189	187	177	553
S. Sharrock	159	148	143	450
P. Boyd	144	200	179	523
Totals	782	860	802	2444

Doubles

S. Sharrock	190	247	208	645
C. Williams	142	192	216	550
Totals	332	439	424	1195
Sears	187	167	201	555
Billhardt	193	211	164	567
Totals	380	378	365	1123
Zeisler	190	182	223	595
Burger	213	177	163	553
Totals	403	359	386	1148
Thomas	198	140	189	527
Boyd	176	172	205	503
Totals	374	312	294	1080
Dugan	142	182	171	496
McRill	232	162	182	576
Totals	375	344	353	1072

Singles

S. Sharrock	232	168	244	644
C. Williams	185	171	178	534
Sears	169	163	164	496
Billhardt	193	210	204	607
Zeisler	180	188	179	547
Burger	168	180	210	558
Thomas	181	141	188	510
Boyd	157	163	212	532
Dugan	195	192	182	569
McRill	196	197	167	560

• • •

31 TEAMS ROLL TONIGHT

United States and Canada Represented at A. B. C. Meet Today.

DETROIT, April 4—Thirty-one cities throughout the United States and Canada, will be represented in the American Bowling Congress tourney tonight.

J. M. Potter Oils of Akron, O., topped the 64 teams carded last night. The Ohio lineup opened with 931, followed with 1,030 and then slipped back to 953, missing a berth among the pace setters.

A terrific bombardment of the matinee card brought about six changes Sunday among the minor event leaders. Hugh Stewart, veteran Cincinnati pinster, stood out as the king pin of the day.

Stewart let loose an attack on the new maples which resulted in a 1,980 all-events aggregate, for the lead.

Lou Levine of Chicago, went into sixth with 1,913, and George Collet of Kalamazoo, took eighth with 1,907.

Jim Wilson and Otto Stein, Jr., of St. Louis, moved into third place in the doubles with 1,311 and "Doc" Ehlke and Gil Zunker, Milwaukee aces, took fourth with 1,306.

COMING BACK

Horton Smith Flashes Old-Time Form After Layoff for Injury.

By The Associated Press

CHICAGO, April 4—Golf's most celebrated cripple, Horton Smith, isn't satisfied to merely trudge over the road back.

He's galloping back, tossing alibis aside and chasing old man par with old-time flashes of brilliance despite a painful wrist.

The "Joplin Ghost" broke his right arm just above the wrist last December and was forced out of the big winter money tournaments. Even many of his friends feared the injury would forever ruin his scoring punch. Smith remained idle for a little over three months and then tested out his game.

He surprised even himself. Although his wrist pained him severely at times, he toured the Lake Shore club layout at Springfield, Mo., with par flirting scores and then followed through to score a 69, two under par. He then tackled the tougher Hickory Hills course nearby, compiled a fine average of 74. This year he will teach the duffers of the Suburban Oak Park Country club here and get himself in the "pink" until the big summer tournament drives.

"OSSIE" BLUEGE of the WASHINGTON SENATORS !!
PLAYED IN 152 GAMES, TOO
HE LED THE AMERICAN LEAGUE THIRD BASEMEN IN PUT-OUTS AND ASSISTS LAST SEASON
C'MON, KNOCK ME OVER
HE'S JUST ABOUT THE BEST THIRD-SACKER IN THE LEAGUE
PAO
All Rights Reserved by The Associated Press

ALLISON COPS TITLE IN TEXAS TOURNEY

Vines and Lott Capture Doubles Championship in Houston Meet.

HOUSTON, Tex., April 4. Wilmer Allison of Austin, Tex., has won the singles championship of the second annual Houston invitation tennis tournament, thereby moving measurably nearer to membership in the United States Davis cup team.

Jake Hess of Rice institute fell before the dashing net work and almost flawless volleying of the former University of Texas ace, 8-6, 6-3, 6-2, in the finals yesterday.

The doubles championship went to Ellsworth Vines of Los Angeles national singles champion, and George Lott of Chicago.

They took on Allison and J. Gilbert Hall of New York after the singles match and won 5-7, 6-1, 7-9, 6-1, 7-5.

Vines, seeded No. 1 in the tournament, was eliminated from the singles competition in his first match. He and Lott rank as the country's No. 1 and 2 players. Vines found his backhand recalcitrant.

In the junior singles finals Frankie Parker of New Orleans easily defeated George Dulling of San Antonio, 6-0, 6-0.

MARION WINS

Local Pin Boys Capture Tournament from Three Other Cities.

Competing against pin boys' teams from three other cities on the Recreation alleys here yesterday, the Marion pin boys' quintet emerged victorious. Smashing the pins for a three-game total of 2,516, Marion defeated the second place Mansfield team by 40 pins. Marion, Mansfield, Tiffin and Sandusky competed.

H. Neuman was high scorer for Marion with a three-game total of 611. Neuman rolled two games of better than 200.

The summaries:

Marion

R. Clark	127	172	142	441
C. Wiseman	142	157	167	466
D. Gamble	144	183	172	499
H. Clark	136	162	201	499
H. Neuman	234	169	208	611
Totals	783	843	890	2516

Mansfield

C. Meder	217	189	186	592
R. Trisler	146	132	165	443
E. Mider	137	128	110	375
Shreusberry	190	206	170	566
Robison	161	151	188	500
Totals	851	806	819	2476

Sandusky

W. Ulmer	191	179	169	539
Canimno	155	151	122	428
Jump	150	156	163	469
Lehner	176	142	196	514
Ross	183	159	162	504
Totals	855	787	812	2454

Tiffin

Best	172	158	155	485
Yeager	120	88	128	336
Smith	129	181	123	433
Hartzell	127	172	166	465
Stumpp	159	122	168	449
Totals	706	701	740	2147

STANLEY CUP PLAY TO START TUESDAY

By The Associated Press

NEW YORK, April 4—After two weeks of preliminary gestures, and a whole season of preparation, the final series for the Stanley cup, historic emblem of the world's professional hockey championship, is to get under way tomorrow with the Toronto Maple Leafs and New York Rangers as the contestants.

The two survivors of the long round of preliminary playoffs will play the best three out of five games. The first will take place at New York tomorrow night, the second at Boston Tuesday for the Rangers "home ice" when Madison Square Garden was found unavailable Thursday and the rest at Toronto beginning Saturday.

Around the Training Camps

By The Associated Press

NEW ORLEANS, La., April 4—Dazzy Vance of the Brooklyn Dodgers stopped the Cleveland Indians dead for four innings yesterday, but the Tribe won the game from his successor, Babe Phelps, 3 to 2. Vance struck out seven.

Wesley Ferrell won the full route for the Indians and was effective in the pinches.

It was the last game scheduled for the Indians in their training camp. They probably will start north Thursday, to play the Reds at Cincinnati over the week end.

• • •

KANSAS CITY—Larceny of bases, the Detroit Tigers have discovered, is rife in the American Association. Yesterday they watched the Kansas City Blues steal three bases in the eighth inning of an exhibition game which the Blues won, 6 to 5. It was their second straight victory over the major leaguers.

• • •

MEMPHIS—Manager Lew Fonseca's White Sox pitching staff is proceeding full steam ahead. In two successive games, his pitchers have yielded but a grand total of six hits. "Bump" Hadley and Vic Frasier turned in a three-hit net between them yesterday as the White Sox defeated the Little Rock, Ark., Travelers, 1 to 0, before shoving off for Memphis for an exhibition with the Chicks.

• • •

LOS ANGELES—The Cubs said goodbye to California today, leaving behind a record of 15 victories and 10 defeats. Five of the defeats were administered by the New York Giants in eight games, three by the Pittsburgh Pirates, one at the hands of the Detroit Tigers and another by the Missions.

• • •

SAN FRANCISCO—Their spring training program completed the New York Giants were enroute east today. Their next stop is at Kansas City, where they are to meet the Detroit Tigers Wednesday.

• • •

JERSEY CITY — Manager Shano Collins of the Red Sox hopes his men will continue the batting streak that has marked the trip north. Earl Webb has hit safely 10 times out of his last dozen times at bat, McManus has been cracking out doubles and Rothrock, despite his charley horse, has been enjoying his best showing of the spring.

PHILADELPHIA—Humbled under an 8 to 4 count by the Phillies in the city series opener Saturday, the Athletics heartened themselves yesterday by traveling to Newark to defeat Al Mamoux' Bears, 4-2. The five-game city series, for the championship of Philadelphia, will be renewed today.

• • •

LOUISVILLE—The Yankees have just about given up the job of trying to figure out what this fellow Lyn Lary will do next. At third base at the start of the training season Lary immediately began to look like a star. Then his hitting began to slump and he was dropped to eighth place and he replied to that change yesterday by slamming out two doubles and a triple.

• • •

ST. PETERSBURG — The 27 players who comprise the 1932 Boston Braves hit the trail northward today. The first game of the trip is scheduled for tomorrow at Richmond, Va., where they meet the Richmond club of the Eastern league.

MARION LOSES TO MANSFIELD QUINT

The Marion entry in the North Central Ohio Traveling league dropped three games Sunday to the National Ice company five of Mansfield. Mansfield took the first game with a score of 1058 to 924, the second by a count of 945 to 902 and the third 996 to 972. Penry rolled 237 to lead the Marion's individual scoring column.

Mansfield

Young	224	186	203
Forker	214	195	196
Kneeland	172	177	203
Ferguson	214	173	189
Phillipson	214	211	205
Totals	1038	945	996

Marion

Yazel	163	136	213
Penry	237	186	187
Whipps	192	201	180
Valentine	159	192	184
McFarland	173	187	208
Totals	924	902	972

Hunting Successor.

NEW YORK, April 4—The National Boxing association makes its first move toward finding a successor to Christopher (Bat) Battalino as featherweight champion at Detroit Friday night. Four leading contenders for the vacant 126-pound throne will clash in the opening bouts of an elimination tournament sanctioned by the N. B. A.

TWO STAR EUROPEAN RUNNERS INELIGIBLE FOR OLYMPIC GAMES

Paavo Nurmi Latest One Barred; Frenchman Recently Declared Professional.

BY HERBERT W. BARKER
Associated Press Sports Writer

NEW YORK, April 4—Within a month, charges of professionalism have been levelled at two of Europe's greatest runners, Paavo Nurmi of Finland and Jules Ladoumegue of France. Neither, in all probability, will be eligible to compete in the Olympics at Los Angeles this summer.

Ladoumegue's name was stricken from the rolls of the French Amateur Athletic federation March 4, and yesterday, at Lausanne, the International Amateur Athletic federation suspended Nurmi.

The action against Nurmi was taken pending the result of an investigation into the famed Finn's amateur status, now being undertaken by the Finnish Athletic association.

Details of the charges against Nurmi never have been divulged. It was said, however, that the evidence against the great distance runner was so strong that the suspension was inevitable.

Ladoumegue's case also came before the international body. A French delegation submitting evidence to justify its action in striking his name from the rolls. So far as Ladoumegue is concerned his only chance of competing at Los Angeles, lies in his unlikely reinstatement by the French federation before the Olympics begin. The charge against Ladoumegue was that he received payment in disguised form, for competitive appearances.

SORE MUSCLES
LIMBER UP QUICKLY
One application of Musterole often brings relief. Used once every hour for 5 hours this "counter-irritant" should give complete comfort.
MUSTEROLE

SPECIAL
ALL FELT
HATS
Cleaned and Reblocked Perfect
50c
If others fail—bring your hat to us. Marion's Only Complete Hat Shop.
MARION HAT SHOP
Opposite Courthouse.

We Give Travel Contest Votes

Special Purchase Sale of
"Red Top" Dress Shirts
Combined with Broken Assortments from Our Regular Stock of Up to $1.45 Values .....
69c
Every Single Shirt in this Special Sale is from a well known quality maker. The materials are of splendid quality, the tailoring is such as is rarely found in "sale" shirts. Most of them are genuine "Red Tops" specially purchased for this event. Others are broken assortments from our regular stocks of up to $1.45 values....and you choose for only 69c.
Elder Sanforized Broadcloth Shirts.....$1.00
Genuine Fruit of the Loom Shirts.....$1.50
Sanforized Arrow "Trump" Shirts.....$1.95
JIM DUGAN

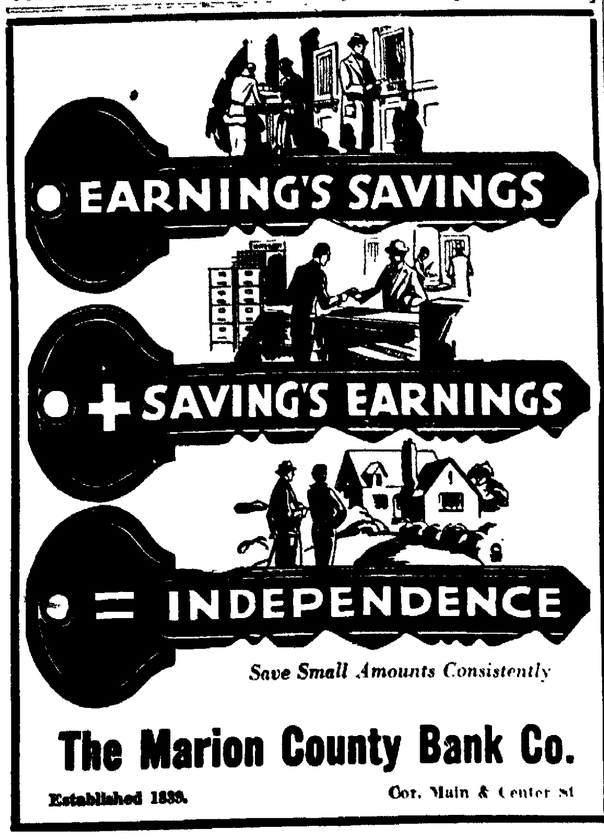

Save Small Amounts Consistently
The Marion County Bank Co.
Established 1883. Cor. Main & Center St.

THIMBLE THEATER — BY SEGAR

I DON'T WANT NO FER A RESPECKABLE SWEETPEA
AND I SAY- MIND YOUR OWN BUSINESS
GET OUT OF MY DANCE HALL, OR I'LL THROW YOU OUT!!
POPEYE! DON'T YOU HIT HIM AGAIN
I NEVER HITS SWABS LIKE HIM TWICE'T ON ACCOUNT OF ONCE IS PLENTY
YA SEE, HONEY- WEN I POPS 'EM WITH A TWISK ON ME FISK THAT'S WHAT MAKES ONE SOCK ENOUGH
YOU MONSTER
WELL, I'LL BE—
WHOMP
WHOMP
SEGAR 4.4

KRAZY KAT — BY HERRIMAN

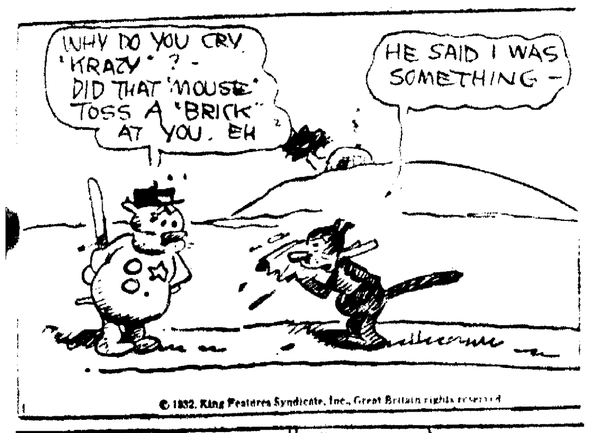
WHY DO YOU CRY, 'KRAZY'? - DID THAT 'MOUSE' TOSS A 'BRICK' AT YOU, EH
HE SAID I WAS SOMETHING -
© 1932, King Features Syndicate, Inc., Great Britain rights reserved

I-I-I THINK IT WAS SOMETHING B-B-BAD- OOHHHOOOO.
I'LL MAKE HIM EAT THEM WORDS.
WHAT WAS THAT YOU SAID "KRAZY" WAS
WHY, ALL I SAID WAS THAT HE WAS A "PUZZLE" OR WORDS TO THAT EFFECT - THAT'S ALL

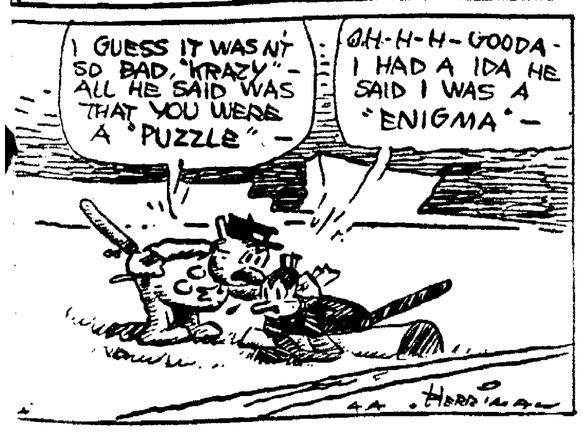

JUST KIDS — BY AD CARTER

LATEST BULLETIN
YOU'RE IN! I'M AFRAID A AWFUL HURRY - KIN I GO WITH YUH TO WHERE YOU'RE GOIN'?
NOT TODAY - MY BOY
SON - TELL MR. ELTING THAT SERGEANT BRANNER IS HERE
YES, SIR - RIGHT AWAY SIR - GEE WHIZ!
BRANNER - ARREST THAT MAN - I CHARGE HIM WITH STEALING THE PAYROLL - TAKE HIM AWAY!
UNCLE - YOU CAN'T SEND YOUR OWN NEPHEW TO JAIL!

THE GUMPS — BY SIDNEY SMITH

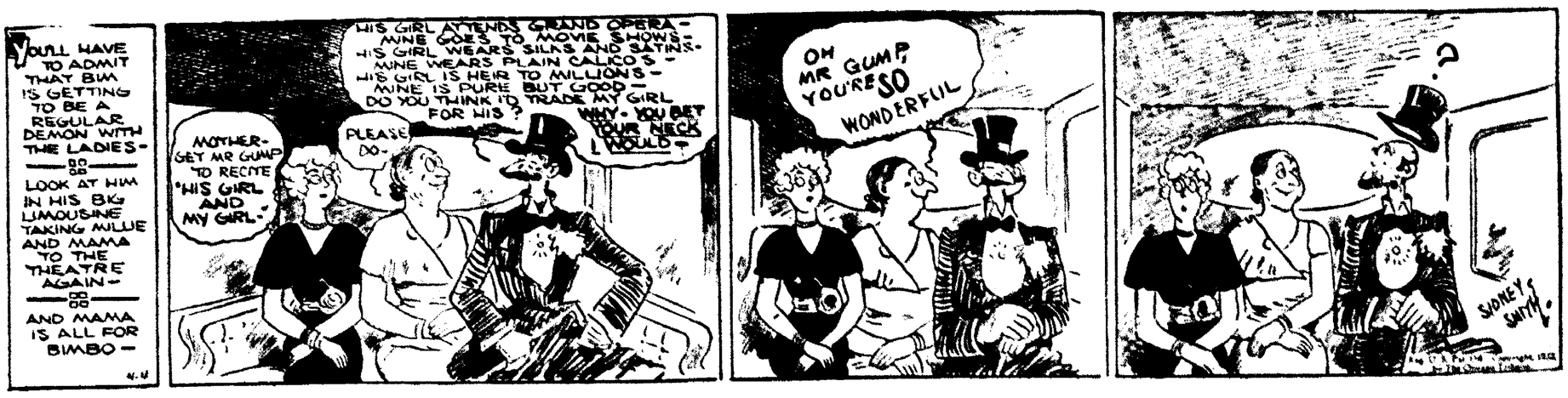
YOU'LL HAVE TO ADMIT THAT BIM IS GETTING TO BE A REGULAR DEMON WITH THE LADIES -
LOOK AT HIM IN HIS BIG LIMOUSINE TAKING MILLIE AND MAMA TO THE THEATRE AGAIN -
AND MAMA IS ALL FOR BIMBO -
MOTHER - GET MR GUMP TO RECITE "HIS GIRL AND MY GIRL."
PLEASE DO-
HIS GIRL ATTENDS GRAND OPERA - MINE GOES TO MOVIE SHOWS - HIS GIRL WEARS SILKS AND SATINS - MINE WEARS PLAIN CALICO'S - HIS GIRL IS HEIR TO MILLIONS - MINE IS PURE BUT GOOD - DO YOU THINK I'D TRADE MY GIRL FOR HIS?
WHY - YOU BET YOUR NECK I WOULD -
OH MR GUMP, YOU'RE SO WONDERFUL
SIDNEY SMITH

TILLIE THE TOILER — BY RUSS WESTOVER

HERE'S WHERE I FIND OUT ONCE AND FOR ALL WHETHER REX LIKES BLONDES OR NOT
OH, TILLIE PLEASE COME HERE A MINUTE
JUST A SECOND TILL I TAKE MY HAT OFF. GOSH, I HOPE THE BOSS WILL LIKE ME AS A BLONDE
GET THESE STATEMENTS OUT RIGHT AWAY
YES SIR IS THAT ALL?
POOR MR. SIMPKINS. I REALLY FEEL SORRY FOR HIM. HE HAS EYES ONLY FOR BUSINESS
RUSS WESTOVER
4-4

TOOTS AND CASPER — BY JIMMY MURPHY

THERE HE IS AGAIN! HE'S A PERSISTENT GUY! HE'S BEEN ON MY TRAIL FOR A WEEK! I CAN'T IMAGINE WHAT HE WANTS! MY HUNCH IS THAT SOPHIE'S GONNA SUE FOR A DIVORCE AND HE'S HER LAWYER! I'LL DUCK OUT THE BACK WAY!
SOPHIE WILL CHANGE HER MIND ABOUT A DIVORCE WHEN I FLATTEN CASPER TOMORROW NIGHT! SHE'LL BE PROUD OF ME! I'LL WIN! I'VE GOT TO WIN! MY HAPPY HOME IS AT STAKE!
I HOPE YOU KNOCK HIM FOR A LOOP, CASPER!
THIS RETURN MATCH IS HIS IDEA, BOYS! HE STARTED IT AND I'LL FINISH IT! I'LL KNOCK HIM COLD IN TWO ROUNDS!
HE'S TOO HEAVY FOR YOU, CASPER!
4-4-
THE WHOLE TOWN IS SMOKED UP ABOUT THIS SCRAP! I CAN HARDLY WAIT FOR TOMORROW TO COME.
I'M PICKING COLONEL HOOFER TO WIN, BUT IT'S GOING TO BE A WHALE OF A BATTLE! I WOULDN'T MISS IT FOR ANYTHING.
I LOOK FOR CASPER TO WIN THE DECISION!
JIMMY MURPHY
WHO WILL WIN? CASPER OR COL. HOOFER? PICK YOUR MAN NOW, THEN WAIT FOR THE RESULT! WATCH TOMORROW'S PAPER FOR THE BIG FIGHT!

POLLY AND HER PALS — BY CLIFF STERRETT

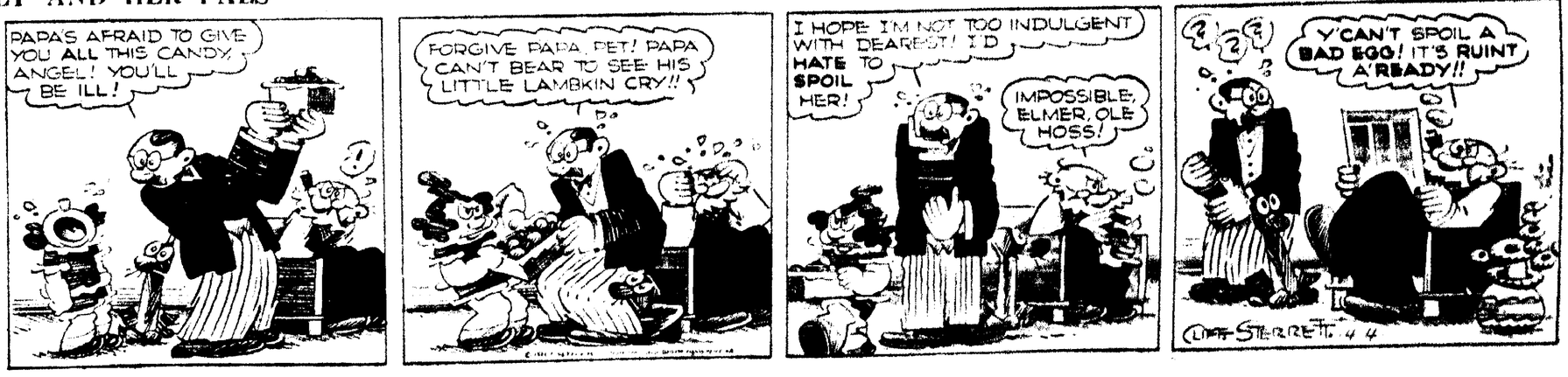
PAPA'S AFRAID TO GIVE YOU ALL THIS CANDY, ANGEL! YOU'LL BE ILL!
FORGIVE PAPA, PET! PAPA CAN'T BEAR TO SEE HIS LITTLE LAMBKIN CRY!!
I HOPE I'M NOT TOO INDULGENT WITH DEAREST! I'D HATE TO SPOIL HER!
IMPOSSIBLE, ELMER, OLE HOSS!
Y'CAN'T SPOIL A BAD EGG! IT'S RUINT A'READY!!
CLIFF STERRETT 4-4

ANNIE ROONEY — BY DARREL McCLURE

OH ANNIE - I'M SO GLAD TO SEE YOU — EVERY TIME I THINK OF YOU LIVING ALL ALONE IN THAT HAUNTED HOUSE I ALMOST DIE!
HONEST JOAN — I'M ALL OKAY — I KNOW EVERYBODY SAYS THAT OLD HOUSE IS HAUNTED — BUT EVERYBODY DON'T HAVE TO SPEND NIGHTS THERE — SO HOW DO THEY KNOW?
THERE AIN'T NO REASON — WHY KIDS SHOULD BE SCARED OF GHOSTS — 'CAUSE THERE AIN'T NO GHOSTS! — AN' EVEN IF THERE WAS GHOSTS — I'LL BETCHA THEY WOULDN'T HURT ANY KID WHO NEVER DID ANYTHING TO THEM!
COURSE, AN' OLD, WOBBLY, DUSTY HOUSE - AIN'T NO SWELL PLACE TO LIVE — BUT IT'S A WHOLE LOT BETTER THAN MRS. MEANYS OLD ORPHANAGE!
DARREL McCLURE

BRINGING UP FATHER — BY GEORGE McMANUS

BY GOLLY - MORE MEDICINE - I'VE TAKEN ENOUGH MEDICINE TO KILL THE RHEUMATISM AN' ME, TOO -
OW-OH! BY GOLLY - THIS MUST BE A RECIPE FROM A BOOT-LEGGER - I'M ON FIRE -
MAGGIE - I'M NOT GOIN' TO DRINK ANY MORE MEDICINE LIKE THAT
IDIOT -
THAT'S "FIFI'S" MEDICINE - IT'S AN OINTMENT TO RUB ON HER BACK -

Want Ads
The Marion Star

PHONE 2314

LOCAL WANT AD RATES

1 insertion 9 cents per line
3 consecutive insertions 7 cents per line, each insertion.
6 consecutive insertions, 6 cents per line, each insertion.

Average 5 five-letter words to the line.
Minimum charge 3 lines.
Ads not ordered for consecutive insertions will be charged at one time rate.

CASH RATE

By paying cash for want ads the following deductions will be allowed:
For 1 Time Deduct ...5c
For 3 Times Deduct . 10c
For 6 Times Deduct . 15c

Charged ads will be received by telephone and if paid at office within five days from the day of expiration cash rates will be allowed.
Ads ordered for three or six days and stopped before expiration will only be charged for the number of times the ad appeared and adjustment made at the rate earned.
Errors in want ads will be corrected and an extra insertion given only when notification is made before the second insertion.
Persons advertising in these columns desiring their mail addressed in our care may do so free of charge.

Closing Time For Want Advertisements Is 10 a. m.

All advertisements for classified columns must be in our hands before 10 o'clock a. m. on day of publication

INFORMATION

"It's Time To Insure"
with
LAWLER INSURANCE AGENCY
109 N. Main St.
We Insure Everything

INSTRUCTION

PIANO lessons. Special course for children 50c. Phone 7022.

LOST AND FOUND

GRUEN white gold wrist watch and bracelet. Phone 2355 days or 6649 after 6 p. m. Reward.

LOST four weeks ago gentleman's white gold watch, B. C. Raymond 21 Jewel Elgin, between Olney av. and Erie railroad yards. Metal chain. Call 9327. Reward.

LOST—Boston Bull terrier, Saturday morning, child's playmate. Reward. Phone 6625.

WILL party who found coin purse containing $40 in Kresge store, Friday afternoon please call 9660 or return it to the Kresge store. Reward.

LOST—White gold watch. Swiss movement. Princess Pat. Lost between Carner av. and Central High school on Pearl. Phone 5383.

HELP WANTED

MALE

ATTENTION INSURANCE MEN WANTED—Manager for this territory for Monthly Premium Accident and Health Department. Top-notch commission contract available. Will extend claim-paying and policy-issuing authority to experienced men. Apply immediately to Metropolitan Casualty Insurance Company, 10 Park Place, Newark, New Jersey.

FEMALE

MIDDLEAGED lady for light housework for elderly lady. More for home than high wages. 342 Silver st.

TWO ladies for saleswork in Marion. Nationally known product. Steady employment. Good pay. Apply in own handwriting stating age and qualifications. Address C. E. Smith, 1579 S. High st., Columbus, Ohio.

AGENTS AND SALESMEN

WANTED—Alert new or used car salesman. Must come well recommended. Stoltz Garage, 136 N. Prospect.

MEN wanted to conduct world renowned Rawleigh Home Service business in cities of Marion, Bucyrus, Mt. Gilead and Delaware. Reliable hustler can start earning $35 weekly and increase rapidly. Write immediately. Rawleigh Co., Dept. OH-60-S, Freeport, Ill.

AMBITIOUS reliable man wanted immediately handle Watkins products in Marion. Customers established. Excellent opportunity, steady employment, rapid advancement for right man. Write today, J. R. Watkins Company, 242-234 E. Naghten st., Columbus, Ohio.

ADVERTISING SALESMEN—THE KEMPER-THOMAS CO. Established 49 years ago and now rated AAA-1, offers exclusive territory for immediate work in Marion and nearby counties. The most diversified Advertising Specialty line in the country including Advertising Art Calendars, Greeting Cards, Indoor and Outdoor signs of all kinds, Novelties, Leather Goods, also complete line of high grade and inexpensive Advertising Tire Covers for manufacturers, fairs, special events, political candidates, etc. High rate of commission paid. Apply by letter to The Kemper-Thomas Company, Sales Department, Cincinnati, Ohio.

WOULD like to hear from a few ladies, also men to represent and sell a product that is 100% sales increasing every day. Those who are interested in the future. Car and references required. Answer Box 39, Care of Star. Give phone or address.

SITUATION WANTED

EXPERIENCED nurse wants nursing of any kind and maternity cases. Will give references. Phone 3946.

RELIABLE young woman wants position as housekeeper. Experience with children. P. O. Box 87 or Phone 8377.

HOUSEWORK, housecleaning and washings. Curtains laundered and stretched, 20c a pair. ph. 9567.

CAREFUL experienced truck driver wants position. Address P. O. Box 225.

WANTED—MISCL.

WANTED to borrow $600 at 8 per cent for one year with good security. Write Box 25, Care Star.

WANTED—MISCL.

HATS cleaned and reblocked. Marion's only practical hatter. H. L. Geissler, 274 Forest st. Ph. 4601.

DRY Cleaning—Reasonable prices. Quick Service.
RELIABLE DRY CLEANING CO.
194 E. Columbia St. Phone 4274.

HATS Cleaned and Reblocked 50c. By Professional Hatter, 20 years' experience. MARION HAT SHOP. Opp. Courthouse for 14 years.

WASHINGS AND IRONINGS

RESPONSIBLE unemployed family wants laundry work Will call for and deliver. Phone 7887.

CALL 6359, washings $1. Curtains 25c pair, blankets 20c pair. Called for and delivered.

WASHINGS done for $1. Blankets 20c a pair. Will call for and delivered. Phone 3975.

FAMILY washings 75c. Will call for and deliver. Phone 9035. 358 Mary.

BUSINESS SERVICE

For KEYS See
HULL'S GUN AND LOCK SHOP
125 W. Church Phone 2799.

PAPERHANGING—Single trim 10 cents roll. First class work. Free estimates. Call Friley at 7146.

Paperhanging and Painting
W. G. Wheeler, 411 W. Church
Phone 4048.

FOR WINDOW WASHING
CALL 2259
MARION WINDOW CLEANERS.

LET us install a burglar alarm in your brooder or chicken house. Cost small. Electricity not necessary. Phone 9582 or 10622.

Artisan Carpet and Floor Service Rugs and Carpets cleaned on your floors, 24 hour service. Work guaranteed. The Hamilton Beach Method. No resizing needed. 513 Windsor st. Phone 2920.

BUTTERWORTH & RAUSCH
Expert watch, clock and jewelry repairing. We call for clocks. Combined bench experience 40 years. Room 8, Barnhart Bldg. Ph. 2786.

PAPER hanging and painting. Reasonable prices. M. Y. Gast. 221 Spencer st. Phone 9442.

We repair fountain pens and automatic pencils—all makes
Wianta—120 So Main St

HAULING & STORAGE

"SCHWINGER'S"
QUICK DELIVERY
We haul paper hanger's tools.
Phones 2954—2276.

$4 MOVES six rooms. Expert with pianos and furniture. Ten years experience. Work guaranteed. Smith, 630 Oak st. Phone 5687.

WE'LL crank your Ford, mind the baby and run your errands. Phone 8758.

Reliable Messenger Service
MOVING

RATES
$3.50 moves one large load.
$5.00 moves six rooms
or
$1.50 an hour for two hustlers.
JOHN C. SMITH
912 UNCAPHER PH. 9807.

MOVING—STONE—CINDERS
Black dirt hauling. Reasonable rates. Phone 2765. R. M. Snyder.

MOVING, STORAGE, PACKING
We give real service.
Wright Transfer Co. 126 Oak st.

WHY PAY HIGH FOR MOVING? Six rooms moved in city, $4.50. Reliable Competent Men.
ORTON AND ALEXANDER
791 Merkel av. Phone 4311

FUEL & BLDG. SUPPLIES

W. VA. THACKER EGG
$4.90 a Ton
Cash on Delivery.
FARM BUREAU SERVICE
175 Blvd. Phone 5217

BEST W. VA. SPLINT
$4.60 CASH
Off Car Friday and Saturday.
D. C. Gaster Phone 2861

BEST W. VA. SPLINT LUMP $4.50
GOLCONDA BLOCK 4.75
KY. RED ASH LUMP 5.00
KY. BLUE BELL BLOCK 5.25
POCAHONTAS LUMP 5.40
GOLDEN RULE COAL CO.
Phone 2431 313 Silver St.

Coal-Costs-Cut
Hetzel Red Ash Lump
C. O. D. $5.00
Furnace Mix
C. O. D. $3.95
W. Va. Block
C. O. D. $4.50
Gen. W. Va. Splint
C. O. D. $4.90
Green Briar No. 3 Poc. Egg
C. O. D. $5.75
Baldauf & Schlientz
Inc. Phone 4191.

Coal-Coal-Coal
W. Va. Splint Lump, $4.99
W. Va. Egg, $4.69
No. 3 Pocahontas, $5.69
All coal forked
CITY COAL AND SERVICE STATION
420 Monroe Phone 2452

C-O-A-L
Highest Quality Coal
At the Lowest Possible Price
BLUE STAR COAL CO.
Phone 2380 166 Leader St.

Pocahontas Lump Coal
One car of this Genuine No. 3 at
$5.90 A TON
$11.50 TWO TONS
CASH ON DELIVERY
Phone 2694
Marion Builders Supply Co.
Schuler Bros. Prop.

Coal Special
W. Va. Splint $4.50
W. Va. Red Ash $5.00
All coal guaranteed to be worth the money.
CASH ON DELIVERY
Ralston Coal & Supply Co.
676 Bellefontaine av. Phone 2835

RADIOS

YOUR radio checked free to save money on guaranteed radio and tube service. Ph. 8890 or 598 Mary.

PROMPT radio repairing, evening service. F. H. Moore, 218 Gurley av. Phone 3490.

BUSINESS SERVICE

RADIOS

We recondition all tested in radios and resell them at low prices on easy terms. Wianta 120 S Main St

FOR RENT

BRICK HOUSE

Six rooms, modern, Business district, East Center st. Suitable for business and living quarters. Available immediately. Reasonable. Phone 3110.

PASTURE for rent, 60 acres of good pasture, with water. Sheep preferred. Charles Isaly. Phone 3269.

ROOMS

THREE rooms and bath, furnished modern, private entrance, 663 E. Center st. Phone 9010.

FURNISHED front sleeping room for gentlemen in modern home. Close in, 247 E. Church. Ph. 3280.

TWO nice sleeping rooms, telephone privileges, 234 S. Greenwood st. Phone 5209.

ROOMS, down, modern, furnished for housekeeping. 235 Windsor.

THREE rooms down, furnished, modern, private entrance, adults only. Ph. 4990. 400 Cherry st.

SLEEPING rooms in modern home. Inquire 201 E. Church. Phone 4222.

THREE furnished rooms for light housekeeping. Private entrance, bath and garage. 101 Walnut.

TWO furnished rooms and kitchenette. 232 Chase st. Close in. Private. Phone 4375.

NICELY FURNISHED MODERN apartments, first floor, central. Reasonable. Phone 2256. 249 S. Prospect.

MODERN furnished apartment and sleeping room, private entrance, close in. Inquire 292 W. Center.

MODERN furnished five room lower duplex. Garage. Basement. 281 Chestnut. Phone 8961.

ROOMS downstairs, furnished for housekeeping. Water in kitchen. 329 W. Center. Phone 4116.

HOUSES

311 Maple, five rooms modern, new paper, clean, in good condition. 311 Silver, five rooms modern; rent reasonable. Phone 3159.

SEVEN room house. Modern except furnace, some fruit, garden, garage. Phone 4112 after 6 p. m.

MODERN six room house, nicely furnished. Close in. Call 8617 after 6:30.

FIVE rooms, modern except furnace, garage, centrally located. Call 5524.

NEWLY decorated five room house. Garage, modern except furnace. $15. 381 Oak.

FURNISHED home, upper floor. Overstuffed furniture, modern equipment. Garage. References. Low rent. Call 361 S. State.

SIX room modern house, garage, 807 Oak Grove. Other houses in all parts of the city. Phone 4250. G. A. Thibaut.

SEVEN rooms, all modern house at 505 Blaine av. Near school. Reasonable rent. Inquire at 401 Cherry st.

MODERN home. Furnished or unfurnished. East Washington Address P. O. Box 87 or phone 8377.

ELM ST. Five rooms, bath, double garage, small family, $15.

480 FOSTER Lane, bath, garage, $12.

212 ELM ST. Inside toilet, $10.

SEVERAL houses at $8 and $9.
STEWART G. GLASGOW
136 Homer St. Phone 2139.

SIX rooms, half of double, 402 Mary st. Modern except furnace. Garage. Phone 5111 or call at 285 S. High.

832 DAVIDS ST. — Six rooms, toilet, electric, city water, fine condition, garage, $15.

Phone 2310 or 6277.

HOUSE — Eight rooms, central, suitable for Doctor, Dentist, Osteopath, Chiropractor, Chiropodist, home combined. Phone 4271.

SIX room house, modern except furnace. Garage. Boulevard near Center. Phone 5180 or 4164.

MODERN furnished upper duplex, five rooms, bath, electric refrigerator, private entrance, garage. 373 E. Center. Phone 2422.

SIX room modern house, newly decorated. Garage, large garden, fruit. Rent reasonable. Call 289 S. Grand.

SIX room house, partly modern, corner of Darius and Uncapher. Six room house, modern except furnace. 419 W. Columbia. Call at 369 W. Columbia. Phone 2278.

MODERN—First, second floor duplex. One-half double. Furnished housekeeping rooms. 254 S. Main.

138 Waterloo	$ 8.00
846 Bennett, partly modern	10.00
689 Sugar St.	12.50
500 S. Main, modern	15.00
641 Miami, modern	16.00
635 Cherry, modern	20.00
345 Thew, modern	25.00
418 Forest, modern	32.50

Over a Hundred Other Rentals.
C. D. & W. E. SCHAFFNER
120½ S. Main St. Tel. 2310 or 6277.

SECOND floor duplex, newly papered, separate furnace, very close in, rent low. Phone 5133.

UPPER duplex, on Windsor, five rooms and bath, strictly modern, garage. Call 3968.

SIX room strictly modern home, Sharpless ct., newly painted and decorated, garage, rent reasonable. FIVE room house, modern except furnace. Park st. Ph. 6078.

SIX room modern house, garage, 398 S. Prospect. Newly papered. Call 483 Pearl.

FIVE room modern duplex. Will paint next month. 321 E. Church. Call 6281.

MODERN six room half of double, two blocks south of Center. Excellent condition. Phone 5324.

MODERN home in Oakland Heights. Phone 4243 days.

SIX rooms, completely modern, 156 Chicago av., garage. Frank M. Knapp. Phone 5117 or 4238.

242 GURLEY AV., west half of modern double, hardwood floors. Six rooms and bath, garage, call 4838.

SEVEN room modern house, 531 Boulevard. $15. Phone 4677.

LOWER duplex, modern, five rooms and bath. Garage. Corner Columbia and High. Phone evenings 3766.

HOUSE on northwest corner of Homer and E. Church. Strictly modern. Possession at once. $35

Phone 25, Upper Sandusky.

When you are in doubt of what to do with those things you no longer need about the house, such as children's toys, odd pieces of furniture, used clothing, etc., the Want Ads below will solve your problem. They will get them out of your way, and turn them into CASH. A little inexpensive **For Sale ad** placed below is sure to find you a buyer. Springtime is the time. Many want to buy good used articles.

Three Lines Six Times Costs Only $1.08

Phone 2314
And Say, "Charge It."

MARION STAR WANT ADS

FOR RENT

HOUSES

196 SHORT. Seven rooms, modern except furnace, Garage. Water paid. Rents cheap. Call 495 Park.

HALF of double, four or five rooms, bath, garage, close in. Phone 5207.

NOTE THESE

REAR 243 W. Pleasant—Six rooms, bath, $10.

224 SUPERIOR — Dutch Colonial, sun parlor, double garage.

587 N. PROSPECT — Oak floors, garage, bath.

NEW house on Spencer st., breakfast nook, garage.

FURNISHED bungalow, all modern, on Spencer st.

226 UHLER—Strictly modern bungalow, oak floors, garage.

560 BELLEFONTAINE, modern HOMES at $6, $8, $10, $12, $14, $16 to $35.

C. SCHELL, 123 W. Center
Phone 2489. 8842. 7756.
R. G. CAMPBELL, Salesman

APARTMENTS

IDEAL for couple starting housekeeping Four room upper duplex, porch, laundry, attic. Partially furnished. Excellent floors and decorations. Low rent. 217 Bain av. Call 361 S. State.

MODERN four room furnished apartment. Garage. Inquire 128 Sargent.

MODERN apartments, garage. Also boarders and roomers wanted in modern home. Call 233 Leader.

MODERN five room apartment, garage. Heat, water, furnished. Rent reduced. 202 E. Center st.

TWO four room apartments. Close in. One furnished. Call 349 N. State. Phone 9850.

Lido Apartments
Unfurnished five rooms and bath. Steam heat. Electric refrigeration. Janitor service.
Cor. Church and Pearl St.
Phone 7138.

Home For Rent
East Marion

Four room apartment, partly furnished, heat and water furnished. S. Grand av. Also new six room modern house. Phone 4258 days or 5181 evenings.

ONE three room apartment, downstairs, newly furnished and decorated. Private front and rear entrances. Private bath. Phone 6078.

WANTED TO RENT

HOUSE—Must not exceed $6 a month. Call 306 Edward st.

LARGE furnished sleeping room or two rooms in modern home. Prefer private entrance and garage. Box 40, Care of Star.

PROPERTY FOR SALE

HOUSES

STRICTLY modern home with double garage. East Washington. Bargain. Address P. O. Box 87 or phone 8377.

BY owner, five room cottage. Enclosed back porch, modern except furnace, large lot. 217 E. George.

BUNGALOW home. Furnace, bath, electricity. Good location. Lot 50x150. For bargain, See owner 362 Reed av.

FARMS

THREE acres, main highway, two miles from Marion. Modern bungalow, poultry house, rabbitery heated, electrically lighted, consider exchange residence property south or east.
H. A. AMMANN Dial 2268.

FIVE acres, good six room house, good outbuildings, one-half mile north of Rayl's Corners, off Green Camp pike. Terms. E. W. Pride.

SEVEN and a fraction acres with seven room house. Located 916 S. Prospect. R. F. Kinsler, Route 5.

FOR SALE OR TRADE

FOR EXCHANGE: New six room modern house. All built-in conveniences. All hardwood finish and floors. Six closets. Two blocks south Harding Hotel. Trade for smaller modern home, preferably at edge of town. Require some difference. Can be easily financed. Write Box 36, Care of Star and give location.

WANTED TO BUY

I WILL TELL THE WORLD I'M BUYING
WOOL
J. M. HARRIS
Telephones 3122 Morral or 7124, Nevada, Ohio.

WANTED—To purchase general insurance agency, whole or part, in Marion or other North Central Ohio city. All replies kept in strictest confidence. Reply in full to Box 41, Care of Star.

WANTED—2,000 bushels good corn
J. K. Leeper. Phone 15193.

300 BUSHELS of good yellow corn
South of Claridon Phone 15514

WOOL: I want to buy your wool
F. Gabriel, phone 80, Prospect.

WANTED TO BUY

50,000 POUNDS
WOOL
WORLINE & WILSON
Phone Waldo 1712.

WANTED TO BUY WOOL
H. D. BEAVERS
Phone 45 Prospect, Ohio

LIVE STOCK FOR SALE

HORSES, CATTLE, ETC.

THREE Chester White gilts to farrow last of April. Phone 2035 Waldo.

FOUR good work horses, 5 to 10 years old. Five brood sows ready to farrow. J. C. Bright, LaRue, Ohio. Phone 193K 2 LaRue, Ohio.

HAMPSHIRE boars, big stretchy type. Also tried sows to farrow in June and July. C. F. Haberman, Agosta, O. Phone Green Camp 2021.

POLAND China boars. Bred gilts. J. G. Everett. Phone 2223 Green Camp.

FRESH cows, heifers and springers, 40 to choose from. $35 to $70. Guaranteed and delivered. Two eligible to register. Milking Shorthorn Bulls. Scotch breeding. Gomer Johnson, Agosta. Phone 033K LaRue.

FULL blooded Duroc boar, 200 pounds. Double immuned. J. F. Retterer, Claridon.

THREE-year-old grey gelding. Sound. Meda Bushong, Prospect.

PETS AND POULTRY

FOR SALE White Wyandotte eggs for hatching. Phone 15554.

BEAUTIFUL Chow-Chow puppies either black or red. Priced at $25 and up. Terms. Geo. Burrey, 448 Lincoln. Phone 2879.

RAT Terrier puppies, $3 each. Also duck eggs. David Neidhart. Phone 15104.

BABY CHICKS
Cut Prices for Week of April 4th Only.
Baby Chicks at 5c
STARTED chicks at new low prices. All ages from one to four weeks.
ALL chicks are from tested, culled and blood tested stock.
PHONE 16653.
Longville Hatchery
Three miles west of Marion, Ohio, off Route 95

FEED AND SUPPLIES

ALSIKE clover seed. Kenneth LaRoche, Route 2

GOOD timothy seed. Call 16262.

WE HAVE an extra good Drill that we will sell right. Also a practically new Sulky Plow. Farmers Implement & Supply Co. 216-218 N. Main Phone 7253.

FOR SALE—Smith's Brand Fertilizer. Get our new low prices. Fertilizer on hand at all times. Phone 15402.

WANTED — LIVESTOCK

WANTED 100— 70 to 100 pound shoats. C. M. Cookston, Agosta, Ohio. Phone 55X LaRue.

MISC. FOR SALE

STEEL dump body. Large size. Fits any truck. Mechanically O. K. Cheap. Phone 3668. 279 S. Grand.

BUSINESS EQUIPMENT

For Office Machinery See
HULL'S GUN AND LOCK SHOP
125 W. Church St. Phone 2799.

ONE STEEL storage cabinet at cost. Call 6264. The Marion Printing Co.

PLANTS AND FLOWERS

GARDEN SEEDS, FLOWER SEEDS, LAWN SUPPLIES.
J. C. TURNER HDWE.
143 E. Center St.

GOOD THINGS TO EAT

SEED Potatoes from certified seed and we also have certified seed potatoes.
SWEET Cider and Apples.
WE also have a complete line of fresh veal, beef, pork and pure lard.
LAWRENCE FARMS MARKET.

BULK COCOA
1 POUND—10c
2 POUNDS—17c
CERTIFIED SEED
Potatoes Bu. $1.20
ARBUCKLES CANE
Sugar 25lbs. $1.15
The Depression Market

HOUSEHOLD GOODS

THREE piece mohair living room suite, nine piece walnut dining suite, Kalter sewing set, walnut seven piece bedroom suite. Phone 4746 251 Cassaday.

BLACK and white enameled gas range. Very reasonable. Call 6471.

MISC. FOR SALE

HOUSEHOLD GOODS

ICE box, good condition. Seventy-five pounds. Phone 9724.

UPRIGHT piano. Walnut finish. $30. Good condition. Phone 4209.

DARK walnut bedroom suite, floor lamps, end table, mirror, gas heater, all white gas range, porcelain top table, single bed complete 666½ E. Center st.

AUTOMOTIVE FOR SALE

PASSENGER CARS

FOR SALE—Dodge Special Sedan, 1931 model. Trunk rack and fender well. Driven 9,000 miles. $600 buys it. Phone 15281.

Repossessed Cars
1930 STUDEBAKER EIGHT DICTATOR SEDAN.
1929 OLDSMOBILE COACH.
1929 STANDARD DODGE SED'N.
1929 CHEVROLET SEDAN.
1929 (TWO) CHEVROLET COACHES.
1929 FORD ROADSTER.
1928 WILLYS-KNIGHT SEDAN.
1927 BUICK SEDAN.
1931 ESSEX COACH.
TERMS AND TRADE
CREDIT LOAN & DISCOUNT CO.
Phone 2024 178 N. State St.

"Stout" Used Cars

'31 CHEVROLET COACH	$395
'30 ESSEX SEDAN	350
'29 FORD SPORT COUPE	175
'29 PLYMOUTH COACH	250
'28 PONTIAC SPORT COUPE	195
'28 PONTIAC COACH	225
'27 ESSEX COACH	40
'27 BUICK COACH	195
'27 FORD ROADSTER	45
'26 CHEVROLET SEDAN	75

STOUT USED CAR CO.
227 N. Main Phone 2704

DEPENDABLE TRANSPORTATION
1928 Whippet Coach
1928 Buick Sedan
1929 Essex Sedan
1929 Whippet Sedan
1926 Nash Coach
Stoltz Garage
136 N. Prospect Marion, Ohio.
56 W. Center St. Mt. Gilead, Ohio

Buick
Change Now For A Better Used Car
ALL OUR USED CARS ARE GUARANTEED TO GIVE COMPLETE SATISFACTION.
COMPARE THESE PRICES

HUPMOBILE Eight Cylinder Four Passenger Coupe. Rumble seat, good tires, motor runs fine a—wonderful buy.
FULL PRICE, $195.

1927 BUICK Master Six Four Door Sedan. Four new tires. Motor just overhauled. This beautiful Green Sedan, with real mohair upholstery, will give many thousand miles of transportation.
THE FULL DELIVERED PRICE OF THIS CAR, $295

1928 PACKARD Six Sedan, all practically new tires, motor fine, disc wheels, broadcloth upholstery. We will Duco this car to suit customer.
FULL PRICE, $495.

DON'T FORGET WE HAVE FREE WRECK SERVICE ANY PLACE IN MARION COUNTY.

THE DANNER BUICK CO.
245 N. Main.

TRUCKS AND TRACTORS

HUBER light four tractor. Oliver three bottom 12 inch plows. Price $100 for both. 153 E. Fairground st., Marion, Ohio.

AUTOMOTIVE FOR

ACCESSORIES & REP

FREE WRECKER SE
Day or Night
HABERMAN CHEVROLE
295-301 W Center
Phone 2331

48c A Gallo
Permit 123
SAVE money. Buy your and Motor Oil of
McELHANEY
Five doors north of Court

Travelers' Guid

Eastern Standard Tim

ERIE
Eastbound—2:50 a. m. *11:59 a. m., 6:42 p. m. *cept Sunday.
Westbound—3:08 a. m. m., 11:19 a. m., 7:22 p. Wed and Fri. To Lima Southwest—5:14 p. m. *cept Sunday.

BIG FOUR
Westbound—11:48 p. m. m., 5:35 a. m., *3:08 a. m., 2:59 p. m., 8:00 p. m. passengers only.
Eastbound—5:05 a. m. 4:14 p. m., 10:01 p. m.

CHESAPEAKE & OHI
Northbound—11:53 a. m. m., 12:05 a. m., 4:02 a. m.
Southbound—6:19 a. m. 8:00 p. m.; 9:52 p. m.

C., D. & M. ELECTRI
Daily and Sunday
Local cars through to 7:00 a. m., 9:00 a. m., 5:00 p. m., 9:00 p. m.
Chair car trains to 8:00 a. m., 10 a. m., 4:00 p. m., 7:00 p. m. car to Delaware only at 11:00 p. m.

Marion-Bucyrus Divisi
Northbound—Cars leave cyrus at 6:50 a. m., 11:05 a. p. m., 7:10 p. m.
Southbound—Cars leave for Marion at 8:15 a. m., 4:15 p. m., 8:15 p. m.
Last car leaves Co Marion at 9:30 p. m.

MAAG BROS. TRANSIT
Leave Marion for Iberia, Galion and Mansfi a. m., 11:09 a. m., 5:09 p. m., 8:59 p. m.
Leave Marion for Upper sky, Carey and Toledo at 8:20 a. m., 12:00 p. m.
Eastbound—Sundays at 11:00 a. m., 5:00 p. m.

MARION-LIMA TRANSIT
Leave for Kenton and 8:00 a. m., 10:00 a. m., 2:00 p. m., 4:00 p. m., 8:
Leaves from Union bus sta North State street.

TO WALDO-NORTON
To Waldo-Norton leave 9 a. m. and 5:00 p. m.

MT. GILEAD-MT. VERNO
Leaves Marion for Mt. G Mt. Vernon 10:00 a. m. daily and Sundays. Union bus station at State street.

GREYHOUND BUS LI
East—10:20 a. m.; 12:50 West 7:25 a. m., 7:50 p. m.

RED STAR BUS LIN
Leaves Marion for Peter a. m., 5:00 p. m., 12:20 a. m.
Leave Marion for Wheelin burgh and points south of bus at 4:40 a. m., 2 p. m. p. m.

MARION-SIDNEY BUS L
Leave Sidney for Marion a. m., 1:30 p. m.
Leave Marion for Sidney a. m. and 4:45 p. m.

LEGAL NOTICE

TREASURY DEPART
Office of the Comptroller of Currency
Washington, D. C.
February 20, 1932.

Notice is hereby given to those who may have claims against The Marion National Bank, Ohio, that the same presented to C. A. Jones, with the legal proof thereof three months from this date may be disallowed.

J. W. P
Comptroller of the C

NOTICE OF SALE

By Virtue of a chattel executed and delivered and W. H. Meyers and Meyers to Wilson Motor Marion, Ohio, and assigned undersigned and filed County Recorder of Marion Ohio, on the 6th day of 1932, on which default ha made, the undersigned will chattel mortgaged property One (1) 1929 Oakland Se No. 275235, Motor No. public sale at our Garage State Street in the city Ohio, on Friday, April 15 9:00 o'clock, A. M.
THE CREDIT LOAN & DI CO., Mo
Marion, Ohio, April 2, 1
Apr4, 1932

SHERIFF'S SALE OF CH PROPERTY

Court of Common Pleas, Marion County, Ohio, Case No. The City Loan and Savings pany, Plaintiff,
vs.
Henry A. Ebert and Olive A Defendants.

In pursuance of an Ex sued from the Clerk's of Court of Common Pleas County on the 29th day of 1932, and to me directed above entitled action, I will to sale at Public Auction premises of Henry A. Eb Olive A. Ebert in the T Waldo in Marion County Tuesday, the 12th day 1932, at 1:30 o'clock P. M. day, the following Goods tels, to-wit:

4 Rockers, 1 straight ch ter stands, all pictures, 1 ble, 6 dining chairs, 2 dishes, 1 iron bed, 2 wood dresser, 1 washstand rugs, 35 yards carpet, ble, 1 cooking stove utensils, 1 sewing mach horse (Bessie), 75 head try, 1 grain binder, 1 chine, 1 hay loader, 1 1 corn binder, 1 corn hay ladder, 1 set single ness and one set double ness.

Said goods and chat on the Levi H. Ebert f miles east of Waldo, Ohio Terms of sale: Cash sale. Advertised April 4, 1932.

Taken as the property A. Ebert and Olive A satisfy an execution in City Loan and Savings
CHARLES
Sheriff of Marion
Meredith & Meredith, Attorneys.
Apr4,9, 1932

COLLEGE CAREER NEW
By International News Se
COLUMBUS, O., April 4 Abner Knight, who 39 ye was appointed assistant dustrial department and of the machine shops a State university, will be from active duty next Jun the rank of emeritus profe industrial engineering. Knig pointment gives the seven living emeritus pro

PEONY FESTIVAL PLA
By United Press
VAN WERT, O., April Wert is planning enthusia for its first peony festival, will be held June 9 and 10. A will be chosen to preside o two-day festival, which climaxed with a George W ton bicentennial progra Van Wert Garden club is s ing the event.

SPECIAL SAVINGS
COMPLETE CHASSIS
Lubrication
at all vital points.
SPECIAL
WEEK OF APRIL 4TH
75c
REDUCED FROM $1.00

NOW YOU CAN GET YOUR CAR LUBRICATED BY MEN WHO REALLY KNOW HOW TO DO IT--AND SAVE MONEY AT THE SAME TIME. OUR MECHANICS ARE FAMILIAR WITH ALL POINTS TO BE LUBRICATED. THEY ARE FACTORY TRAINED TO DO THE JOB THOROUGHLY; USING THE RIGHT KIND OF LUBRICANT.

NOW IS THE TIME TO BUY A
Chevrolet
NON GLARE
Mirror Clock
$2.98
REDUCED FROM $3.75

SPECIAL THIS WEEK ONLY!

THE HABERMAN CHEVROLET CO.
295-301 W. Center St.
Phone 2331.
WITH A SERVICE DEPARTMENT THAT NEVER CLOSES

Newspaper ARCHIVE.com

STOCKS SLIDE STILL LOWER

... and Rails Lead Gen... Downturn of Big Board Issues.

By The Associated Press

... YORK, April 4—The stock ... began the new week by ... further into new low ... day.

... and rails were again ... weak, as selling ... substantial volume in ...

LIVESTOCK

Marion Stockyards

... Market steady; medium ... yorkers 4.35; heavies ... yorkers and pigs ... 2.75; stags 2.25.

... steers and yearlings ... fair to good steers 4@ ... and common steers 3.50 ... heifers 3.25@4.50; best ... 50; fair to good 2.50@ ... and cutters 1@2; ... 3.25@3.50; bologna bulls ... 4.50.

Wool lambs 6.25; clipped ... yearlings 4.00; top ... fair to good 1.00@1.50; ... up bucks 2.25; fair to ... 1.50

Chicago

By The Associated Press

... AGO, April 4—Hogs, 33,000, ... 10,000 direct; opened ... strong, later bids weak; ... lbs. 4.35@.55; top 4.60; 220-... 4.25@.40; 260-300 lbs. 4.00 ... gs 3.50@4.00; packing sows ... light light, good and ... 140-160 lbs. 4.25@.55; light ... 160-200 lbs. 4.35@.60; me... weight, 200-250 lbs. 4.20@.60; ... weight 250-350 lbs. 3.85@4.30; ... sows medium and good ... lbs. 3.40@.85; pigs, good and ... 100-130 lbs. 3.50@4.25.

... 13,000, calves 2,000; most ... classes steady to strong; ... strength apparent on fed ... and light and long yearlings; ... steer run; early top weighty ... 8.40; few loads 7.75@8.25; ... fat steers 5.25@7.50; slaughter ... and vealers, steers, good and ... 600-900 lbs. 6.25@8.25; 900-... 6.25@8.50; 1100-1300 lbs. ... 8.50; 1300-1500 lbs. 6.75@8.50; ... and medium 600-1300 lbs. ... 6.75, heifers good and choice ... lbs. 5.25@7.25; common and ... 3.75@5.25; cows, good and me... 3.25@5.00; common and me... 2.75@3.25; low cutter and cut... 2.25@2.75; bulls (yearlings ex... 4.50, good and choice (beef) 3.25 ... cutter to medium. 2.50@ ... vealers (milk fed, good and ... 500-1050 lbs. 5.25@6.25; com... and medium 3.75@5.25.

Sheep 20,000; practically no bids ... sales. Talking 25 and more low... than last week's close; best ... lambs held steady around ... lambs, 90-lbs. down good and ... choice, 6.75@7.50; medium 6.00@.75; ... 100 lbs. medium to choice, 5.75@ ... all weights, common 5.00@ ... ewes, 90-150 lbs. medium to ... choice, 3.00@4.50; all weights, cull ... common 1.75@3.50; feeding ... 50-75 lbs. good and choice ... @.25.

East Buffalo

By The Associated Press

EAST BUFFALO, N. Y., April 4—... 7,500; fairly active; largely to ... packers, steady with Friday's aver... desirable 160-210 lbs. 4.75@.85; ... kinds and mixed lots 4.50@ ... 220-250 lbs. 4.50@.75; pigs, gen... 4.50.

Cattle, 1,050; killing classes fairly ... steady to 25 higher; cows ... good steers and mixed year... 7.00@.50; heifers 7.00; medi... steers 5.75@6.75; common 5.00@ ... fat cows 3.50@4.00; cutter ... 1.50@2.50.

Calves 1,100; vealers, unchanged; ... and lower grades, very ... good to choice 6.50 to most ... common and medium, 4.00@ ... inferior culls, downward to ...

Sheep 6,500; lambs weak to most... lower; good to choice wooled ... 7.25@.50; few 7.75; similar ... clippers, 6.50@.75; sparingly ... common and medium wool... @.25@7.00; aged wethers, ... 4.25.

Pittsburgh

By The Associated Press

PITTSBURGH, Pa., April 4—... 4,500; holdovers 300; very ... 10 lower; 160-220 lbs. 4.70@ ... 250 lbs 4.50@4.65; 110-150 ... 4.50, packing sows 3.50@ ...

... 500; steady to weak; good ... 6.75; mediums 5@6.25; ... heifers 4.75@5.25; choice ... to 6.50; better grade cows ... medium bulls 3.25@3.50; ... steady to weak; top ... 50; bulk better grades 5@ ... and medium 2.50@4.50; ... 2,500; shorn lambs strong ... lower; good to choice 6.25@ ... ion and medium 3.50@ ... stock weak to lower; ... shorn wethers 3@3.50.

Cleveland

By The Associated Press

... LAND, O., April 4—Hogs, ... holdovers 28; steady; 150-230 ... 240-300 lbs. 4.25@4.35; pigs ...

Cattle 600; draggy; near steady; ... steers 5.00@5.75; largely com... medium load held above 6.25; ... 3.50.

Calves 800; near steady; quality ... considered; spots 50 ... medium to choice vealer ... 6.00@6.50; few 7.00; cull ... kind 3.50@5.50.

Sheep 3,600; lambs opening ... to 25 lower; largely 6.75 ... shorn offerings; extreme ... 7.50; throwout kind 3.00@5.25; ... around 7.50@7.65 on ... near choice woolskins.

TREASURY REPORT

By International News Service

WASHINGTON, April 4—Treas... ... receipts for April 1 were $2,... ... expenditures $19,171,855.... ... balance $631,261,864.11.

... the earlier hours of trading. News of a character to influence the market was meagre, but sharp declines in the bond market, and a further slump in the price of stock exchange seat, were presumably unsettling to stocks.

Among shares dropping 2 to more than 4 points to new lows for the bear cycle were Union Pacific, Santa Fe, Norfolk & Western, Chesapeake Corp., Delaware & Hudson, American Water Works, Pacific Gas & Electric, Western Union, Eastman, National Biscuit, Loews, Macy and McKeesport. Other issues off 2 or more included American Telephone, American Can, Allied Chemical, and Brooklyn Manhattan Transit. U. S. Steel sagged more than a point, and General Motors and General Electric eased fractionally to new bottom prices. Auburn again dropped several points.

Stock exchange seats, which sold as high as $155,000 in March, dropped to the lowest price since 1924, at $87,000. There was a tendency in several quarters to attribute the drop in seat prices to the proposed federal tax on stock transfers. Stock exchange seats at the lowest price since 1924, with prices of industrial shares around the levels of that year, would not seem unduly low if it were not for the large increase in the amount of listed stock since that time, and the growth of common stock ownership. Another factor, of course, is that the number of seats has been increased by 25 per cent.

What little cheer could be found in Wall street was attributable largely to the early reports of the public attendance at the special automobile displays opened late last week throughout the country by General Motors and the Ford Motor Co. Automobile production as estimated for the latest week, shows a fair gain, largely attributable to Ford, and some authorities are predicting a fair pickup for the month of April, which should be immediately felt by steel and related industries.

PRODUCE

Local Produce

Medium hens 13; springers 13; leghorn hens 10; old roosters 7. Market weak.

Eggs—10. Market firm.

Butterfat—18c.

Chicago

By The Associated Press

CHICAGO, April 4—Butter 11,078, unsettled; creamery specials (93 score) 20@20½; extras (92) 19½; extra firsts (90-91) 19@19½; firsts (88-89) 18½@18¾; seconds (86-87) 17½@18; standards (90 centralized carlots) 19½. Eggs, 25,478, unsettled; extra firsts 12 ... fresh graded firsts 12; current receipts 11@11½; storage packed firsts 13½; storage packed extras 14.

Cleveland

By The Associated Press

CLEVELAND, O., April 4—Butter ¾ lower; creamery extras in tubs 22½; standards in tubs 23½; in pound prints 25½@27½.

Eggs steady; extra firsts 13½ a dozen; current receipts 12¾ a dozen.

Live Poultry—Market quiet, lower; fowls, medium 17@18; capons 23; heavy fowls 15@16 a pound; leghorn fowls 13@14 a pound; leghorn broilers 18@20; heavy 23-25; stags 14 a pound; old roosters 11@12.

Potatoes — Michigan 1.10@1.25; New York 1.10 a sack of 100 pounds; Maine 1.00@1.35; Idaho 1.60@1.90 a sack of 100 pounds; Idaho in 25-pound sacks 45-50; truck receipts 50-55 a bushel; Florida 5.00@5.25 a barrel; Texas Triumphs 2.50 a sack of 100 lbs.

Sweet Potatoes—Jerseys 1.25 a bushel hamper; Indiana 1.25 a bushel; Louisiana 1.10@1.20 a 50-pound crate; Tennessee 1.05@1.10 a crate.

GRAIN PRICES AGAIN HIGHER

Unfavorable Weather Conditions Send Values Upward at Chicago.

By The Associated Press

CHICAGO, April 4—With unfavorable weather continuing in domestic winter wheat territory, grain prices made a fresh advance today after a wavering start. Liverpool reported general improvement of transatlantic demand for wheat, despite larger quantities on ocean passage. Opening unchanged to ⅛ off, wheat later rose all around. Corn started unchanged to ⅜ lower and subsequently went upgrade.

Aggressive buying that lifted wheat values was largely due to statements from a leading authority that adverse weather southwest had been setting the wheat crop back daily, as each successive dust storm lessened what little moisture was left in the soil. He said crop progress had been delayed to such an extent that it would require fully two weeks of growing weather before plants were tall enough to protect the soil from dust drifting. Other advices asserted there was no longer any doubt but that a wide area west and southwest had become desperately in need of moisture, and that onsiderable damage had already resulted.

Special notice was taken of reports of bad conditions of wheat crop in the Texas panhandle, especially late sown fields comprising three-fourths of the acreage. Messages at hand said that as a result of persistent drought and recent freezing the plant was weak, and could not stand much further handicap. Nebraska reports asserted it was now plain that abandonment of acreage in that state would be heavy. Stock market weakness, however, led to increased selling of wheat, and at times caused reactions to below Saturday's finish.

Corn and oats followed wheat.

Provisions were steady, influenced by hog values.

GRAIN MARKET

Chicago

OPENING

By The Associated Press

CHICAGO, April 4—Grain opening:

Wheat—May 56@56¼, July old 58¾@¾, Sept. old 60¾@½, Sept. new 59¾@60.

Corn—May 35¾, July 39⅛@¾, Sept 41⅛.

Oats—May 23¾, July 24¾.

Rye—May 48½, July 49½, Sept. 49¾.

Range

By The Associated Press

CHICAGO, April 4—Grain range:

Wheat	High	Low	Close
May	.57⅜	.55¾	.57¼
July old	.60⅛	.58¾	.59⅝
July new	.59⅝	.58	.59⅜
Sept. old	.62⅜	.60¾	.61½
Corn			
May	.36⅝	.35¾	.46¼
July	.39¾	.38¼	.39½
Sept.	.51½	.50⅝	.41⅜
Oats			
May	.24⅞	.23¾	.24⅝
July	.24¼	.24⅛	.24½
Sept.	.25¼	.24⅞	.25¼
Rye			
May	.49½	.48¼	.48½
July	.50	.49	.49
Sept.	.50½	.49¾	.49⅝

Toledo Close

By The Associated Press

TOLEDO, O., April 4 — Toledo grain on track 28½ cent rate basis nominal.

Wheat, No 2 red 52@53½; No. 1 red 54@54½.

Corn, No. 2 yellow 32½@33; No. 3 yellow 31½@32.

Oats, No. 2 white 25½@26½; No. 3 white 24@25.

Grain in store transit billing attached wheat 5½@6 above track quotation; corn 4½@5 above; oats 3 above.

NEW YORK STOCK LIST

2 O'CLOCK QUOTATIONS

Adams Exp.	3¼	National Biscuit	35
Air Reduction	47½	National Cash Register "A"	9
Alleghany	1⅛	National Dairy Products	25
Allied Chemical & Dye	68¾	Nat. Pow. & Lt.	10½
American Can	58	N. Y. Central	23
American Car & Foundry	5	Norfolk & Western	99¾
American & Foreign Power.	5⅛	N. Y., N. H. & H.	16¼
American Roll Mill	7¾	North Amn.	27¼
American Smelting & R.	9½	Northern Pacific	11
American T. & T.	109¼	Ohio Oil	6⅞
American Tobacco B	74½	Otis Steel	2½
Anaconda	5½	Packard Motor	3
Atchison T. & S. F.	58	Paramount Publix	6⅞
Atlantic Ref.	10½	Penn. R. R.	14¾
Auburn Auto	57	Phillips Petroleum	5
Baltimore & Ohio	11	Procter-Gambie	30¼
Barnsdale A	4	Pub. Ser. N. J.	48⅝
Bethlehem Steel	16⅛	Pullman	15⅝
Byers Co.	10	Radio	5¾
Canadian Paicfic	13½	Radio Keith Orpheum	3⅛
Case (—J. I.)	28½	Republic Steel	3⅞
Chesapeake & Ohio	16⅛	Reynolds Tobacco "B"	32⅜
Chrysler	9⅜	Sears Roebuck	27
Columbia G. & E.	10¼	Servel Inc.	2¾
Comi. Solv.	6¼	Southern Pac.	16
Consolidated Gas	56	Stand. Brands	10⅞
Continental Can.	32⅜	St. G. and El.	18½
Continental Oil Del.	6	Standard Oil California	23⅜
Corn Prod.	38	Standard Oil N. J.	27¼
Curtiss Wright	1	Texas Corp.	11¼
Drug Inc.	43⅜	Texas Gulf Sul.	20
Dupont De Nem	43½	Transamerica	3¾
Eastman Kodak	68¼	Union Carbide	25⅜
Electric Auto Lite	17⅝	Union Pac.	64
Electric Power & Light	8	Unit Aircraft	11¼
Erie Railroad	4⅜	United Crop.	6⅜
General Electric	16⅝	United Gas Im.	17⅞
General Foods	33⅞	U. S. Ind. Al.	21⅜
General Motors	14⅜	U. S. Rubber	32½
Gillette Safety Razor	18¼	U. S. Steel	38
Gold Dust	15⅞	Utility Power & Light "A"	3⅜
Goodrich	3⅛	Warner Pict.	1⅞
Goodyear Tire	10¼	West. Un. Tel.	31⅝
Int. Harvester	19	Western Elec. & Mfg.	22⅛
Int. Nick. Can.	7	Willys Overland	1
Int. Tel. & Tel.	6¼	Woolworth	36⅝
Johns Manville	12⅜	Total Sales	1,300,310
Kennecott	6⅝		
Kroger Grocery	13¼		
Liggett & Myers B	51½		
Lima Locomotive	5⅝		
Loew's	23¼		
Lorillard	14		
McKeesport Tin	42		
Mid-Continent Petroleum	5		
Montgomery Ward	7¾		
North Motor	13		

OHIO STOCKS

COLUMBUS, O., April 4 — Ohio stocks:

Arkansas Natural Gas "A"	1¾
Cities Service Common	5
Cities Service Pfd.	46
Texas West Air Texas,	8

Chic Star Patterns

—Practical and Simple—

Pleats Are Popular.

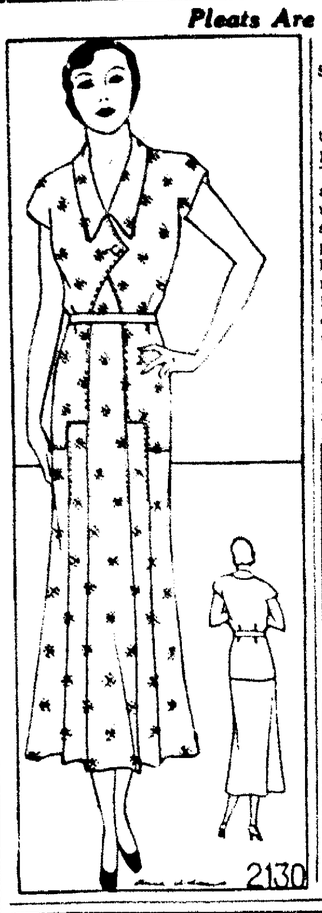

PATTERN 2130

Step-by-Step Instruction Diagrams Given with This Pattern

Here's a smart way to use one of the lovely new warm weather prints, whether it be cotton or silk. The pointed details are interesting and extremely flattering to the figure. We made this frock up in shantung, a tiny geometric red print on a beige ground, and it was lovely worn with a red straw hat, red leather belt and handbag. Equally suitable fabrics are linen, dimity, percale, broadcloth, mesh or wash silk.

Pattern 2130 is obtainable only in sizes 14 to 20 and 32 to 42. Size 16 requires 3¼ yards of 39-inch fabric.

COUPON

This pattern will be sent on receipt of 15 cents. Make number, name, address, etc., plain. Send to the pattern department THE MARION STAR BUREAU, Pattern Fashion Syndicate, Inc., 243 West 17th St., New York City.

No. .....

Size .....

Name .....

.....

Street and No. .....

.....

City .....

State .....

RADIO PROGRAMS

Night Programs

Monday, April 4

454.3—WEAF-NBC CHAIN—660

7:00—Lumberjacks—WGY
7:15—Robert Simmons — WTAM WGY CFCF
7:30—Alice Joy—WGY WTAM
7:45—Goldbergs—WGY WTAM
8:00—Historical Sketches—WGY
8:30—Lawrence Tibbett — WTAM WGY CFCF
9:00—Gypsies—WGY WTAM
9:30—Radio Circus—WGY WTAM
10:30—Mr. Bones and Company — WENR WGY
11:00—Jesse Crawford
11:45—Calloway orch.—WGY

348.6—WABC-CBS CHAIN—860

7:00—Easy Aces—KMOX WCCO
7:45—Morton Downey—KMOX
8:00—The Club—WCCO KMOX
8:15—Singin' Sam—KMOX WCCO
8:30—Kate Smith—KMOX WCCO
8:45—Colonel and Budd — KMOX WCCO WOWO
9:00—International Revue—KMOX WOWO
9:15—Columbians—KMOX
9:30—Smolen's orch. — WOWO WCCO KMOX
10:00—Guy Lombardo — WBBM WCCO
11:00—Gypsy orch.—WCCO
12:00—Isham Jones' Band
12:30—Madriguera's

384.5—WJZ-NBC CHAIN—760

6:45—Topics in Brief — KDKA WLW
7:00—Amos 'n' Andy—KDKA WJR WLW CFCF
7:15—Jesters—KDKA
7:30—Stebbins Boys—KDKA
7:45—Jones and Hare—KDKA
8:00—Eastman orch.—WJR CFCF
8:30—Death Valley Days—KDKA
9:00—Orch. and Quartet—KDKA WJR
9:30—Four Boys and a Girl
9:45—Serenade—KDKA WJR
10:00—With Canada's Mounted—KDKA WJR WLW CFCF
10:30—Arden's orch.—KDKA WJR
10:45—McCravy Brothers
11:00—Slumber Music—WJR CFCF
12:15—Moore's orch.

1070—WTAM CLEVELAND

5:00—Sports Flash
5:02—Twilight Tunes
5:15—Skippy
5:30—Sweetheart Program
5:45—Concert orch.
6:00—Sports Review
6:05—Carleton College Symphony Band
6:30—Gene and Glenn
7:00—Davray of Paris
7:15—Lanin's orch.
7:30—Alice Joy
7:45—The Goldbergs
8:00—Spitalny's Ensemble
8:30—Richard Crooks
9:00—Gypsies
9:30—Parade of the States
10:30—Radio Forum
11:00—Sports Review
11:15—Kay Donna
11:30—George William's orch.
12:00—Midnight Melodies
12:30—Henry Busse's orch

700—WLW CINCINNATI

5:00—Marcella Uhl
5:15—Varsity Quartet
5:30—The Singing Lady
5:45—Little Orphan Annie
6:00—Old Man Sunshine
6:15—Pops Review
6:30—Bob Newhall
6:45—Lowell Thomas
7:00—Amos 'n' Andy
7:15—Melodies
7:30—Centerville Sketches
7:45—Music
8:00—Peanut Pietro
8:15—Cotton Queen
8:45—Hotel Gibson orch.
9:00—Concert Band
9:30—Major Icequick
9:45—Singing Violin
10:00—Canadian Mounted Police
10:30—Jim and Walt
10:45—Headlines of Yesterday
11:00—Fanfares
11:30—Jane Frohman and orch.
11:45—Sisters Three
12:00—Netherland Plaza orch.
12:30—Hotel Gibson orch.

1100—WOWO FT. WAYNE

6:15—Brumfield Trio
6:45—Gloom Chasers
9:00—Eugene Program
9:15—Program Rehearsals
9:30—Evening in Paris
10:00—Guy Lombardo and his orch.
10:45—Seiberling Singers
11:00—King Bard
11:15—Maxwell Tune Blenders
11:30—Morton Downey
11:45—Flying Playshop
12:00—Ben Bernie
12:30—Bill and Ed

Day Programs

Tuesday, April 5

1070—WTAM CLEVELAND

6:31—Sun Up
7:00—Physical Culture Class
7:15—Flying Fingers
8:00—Gene and Glenn
8:15—Pie Plant Pete
8:30—Cheerio
9:00—Opening Livestock Markets
9:05—Physical Culture Class
9:15—Sparkling Music
9:30—Top O' the Morning
9:45—Our Daily Food
10:00—Radio Column
10:15—Breen and De Rose
10:30—Morning Serenaders
11:00—Three Brown Boys
11:15—Household Institute
11:30—Patty Jeans Chat
11:45—Home in the Sky
12:00—U. E. Circle
12:15—George Washington
12:30—Moss and Jones
12:45—Frank and Good Room orch.
12:54—A Thought for Today
1:00—Sports Flash
1:15—Organ Interlude
1:20—Fruit-Vegetable Markets
1:30—Melodies of the Moments
1:45—Sports Flash
1:48—A Arithmetic — Cleveland Board of Education
2:10—B Arithmetic — Cleveland Board of Education
2:30—Dorothy Brent
2:45—Young Artists Light Opera
3:30—Radio Review
4:00—Magic of Speech
4:30—Just Next Door
4:45—Frances Rowdon

700—WLW CINCINNATI

6:31—Sun of the Morning
7:00—Exercises with Bob Burdette
7:30—Organ Program
7:45—Jolly Bill and Jane
8:00—Morning Devotions
8:15—Phil Cook
8:45—The Early Burdettes
9:15—Man of the Netherland Plaza
9:30—Beautiful Thoughts
10:00—Livestock Reports
10:15—Dance orch.
10:30—Colonel Goodbody
10:45—Lucia Mystery Chef
11:00—Singa Melodies
11:30—Through the Looking Glass
11:45—Pat Barnes in Person
12:30—Hotel Gibson orch.
12:45—Digest Announcement
12:50—Livestock Reports
1:00—Noonday Farm and Home Period
1:30—Horace Heidt's Dance orch.
2:00—Ohio School of the Air
2:30—Pat Harrington tenor
2:45—Travel Talk
3:45—U. S. Army Band
4:00—Dance orch.
4:30—Organ Recital, Hershel Luecke

1100—WOWO FT. WAYNE

9:00—Temple
9:30—Leon Pastime Entertainers
10:30—Jack and Earl
10:45—U. S. Navy Band
11:00—Jack Grady
11:15—Stories of the Living Great
11:30—Beatrice Mable
11:45—Housewife's Hour
12:00—School of Cookery
12:15—Housewife's Hour
12:45—Earl and Elmer
1:00—Hall's orch.
1:30—Atlantic City Musicale
1:45—Organ Melodies
2:00—Aunt Jemima
2:15—Bill and Ed
2:30—Salon orch.
2:30—Musical Americana
4:00—Rhythm Kings
5:00—Vivian Path
5:30—George Rush
5:45—Movie Star Revue
6:00—The Specialists

Five Dogs Impounded.

Valuable dogs continued to find their way into the county dog pound last week. Three white spitz and one police dog were among the five dogs impounded during the week by Dale Rhoads, county dog warden. During the preceding week, the warden impounded a spitz, a bird dog and a poodle. No sheep claims were filed during the week.

Entertains Class.

Betty Ganoe of 665 Windsor street entertained Saturday afternoon for the Cheerful Helpers class of Calvary Evangelical church. Guests were: Lucille Stuckey, Ruth Ann Sexton, Genevieve Graham and Ruth Ganoe. A program was followed by a social hour and a contest. Thelma Finch won honors in the contest.

DeMolay Plans Banquet.

Plans were completed for the mother-and-son banquet to be held Tuesday night at the Masonic temple, at the stated meeting of DeMolay chapter Saturday night at the temple. A short program will be presented by the members. Arrangements also were discussed for the ... Monday night ...

REQUEST FOR FLOUR SENT BY RED CROSS

Marion County Chapter Asks Five Carloads from U. S. Wheat.

Marion county's requisition for five carloads of flour to be distributed among distressed families was forwarded to national headquarters of the Red Cross Saturday. Filing of the requisition was held up several days while proper blanks for the requisition were obtained.

Dr. N. Sifritt, county health commissioner and Red Cross chairman in this county, is expecting an answer from Red Cross headquarters some time this week regarding the requisition.

This county's requisition was based on the flour needs, as estimated by welfare workers and the township trustees, of distressed families in Marion county for a 90-day period.

Flour is made available for needy persons by a recent act of congress transferring 40,000,000 bushels of wheat from the farm board to the Red Cross.

250 TAKE EAGLES' DEGREE AT SHELBY

Fifty Candidates from Marion in District Class; Abel Presides for Program.

Class of 250 candidates, 50 of whom were from Marion, was initiated at the district initiatory meeting held by the Eagles lodge yesterday at Shelby. About 275 members of the local aerie, including the candidates attended the meeting. Members of the local band, drum corps and marching club took part in the parade in which 2,500 Eagles participated. Three city busses were chartered for the trip and members of the marching club drove to Shelby in machines.

Following the parade which was staged at 1:30 p. m. the initiatory work was put on in the high school auditorium, with officers and the degree team of the Shelby aerie in charge. John Abel of this city presided for the program which followed the work. Speakers included Grand Treasurer Joseph H. Dowling of Dayton and State Vice President Frances W. Durbin of Lima. An informal banquet was enjoyed following the program.

Lodges taking part in the meeting included Mt. Vernon, Mt. Gilead, Johnstown, Delaware, Bucyrus, Crestline, Galion, Marion, Mansfield and Shelby.

Members of Mt. Gilead and Delaware lodges will be guests of the local aerie April 13. The next regular meeting will be Wednesday night.

WIN EUCHRE HONORS AT PARTY OF CLUB

CALEDONIA, April 4—Mrs. William Clark and Forest Hipsher won the honors for high scores and Mr. and Mrs. Clarence Ray were consoled at a meeting of the D. S. club Friday evening with Mr. and Mrs. Allen Longacre. Mr. and Mrs. Dan Wyss and Miss Mercedes Hoffman were guests.

• • •

Mrs. L. Z. Guy and Mrs. Burt Burkholder were guests of the H. D. club Friday afternoon when Mrs. E. O. Shaffer entertained at her home. Euchre was played, honors going to Mrs. L. Z. Guy and Mrs. M. H. Underwood. The club will meet Friday afternoon with Mrs. O. L. Hipsher.

• • •

Mrs. Lynn Underwood was hostess at a meeting of the American Legion auxiliary Friday night at her home. The May meeting will be with Mrs. H. D. Timson.

• • •

Fred Beck reported the theft of six White Rock chickens from his farm a half mile west of here Saturday night.

CHURCH FILLED AT REVIVAL SERVICES

The Full Gospel Assembly was filled for the services yesterday afternoon and night. One accession was made and several raised their hands for prayer following last night's sermon by Miss Ada Barr, evangelist.

The monthly missionary meeting yesterday afternoon drew a large attendance. Miss Barr and Miss Frances Neel, evangelist, sang a duet, "When I Make My Last Move."

Miss Neel will preach tonight and both young women will sing.

BIRTHS

A daughter was born this morning to Mr. and Mrs. William Cummings of 267 Oak street.

New Willys Overland Six Coach

115 Inch Wheelbase

48 Horse Power

DOWN PAYMENT

$195

McDANIEL MOTOR CO.

LEGAL NOTICE

By virtue of an order of the Common Court of Marion county, Ohio, I will offer for sale at public auction on the 7th day of May, 1932, at o'clock P. M. at the West door of the Court House in the City of Marion, Ohio, the following described real estate.

TRACT No. 1. Situated in the City of Marion, County of Marion and State of Ohio, and described as follows, viz:

Being the undivided one-half of the following described real estate, being Lot Number Ninety Hundred and Thirty-six (9036) in Oakland Heights Addition to the City of Marion, Ohio. Also known as 444 Oak Grove Avenue, Marion, Ohio. Appraised at $2,000.00.

TRACT No. 2. Situated in the City of Marion, County of Marion and State of Ohio, and described as follows, viz:

Known as beginning Eighty-five (85) feet South of the Northwest corner of said Lot Forty-five Hundred and Eighty-one (4581) in Junction Place Addition to the City of Marion, Ohio, and on the East line of Fiea Avenue, thence due East to the West line of Waterloo Street, thence in a Northeasterly direction on the West line of Waterloo Street to the South line of a piece of land deeded by Clara Wilson to Marion Driscoll, thence West to Marion Driscoll's South East line of Fiea Avenue, thence South on the East line of Fiea Avenue Forty-five (45) feet to the place of beginning. Also known as 68 Fiea Avenue, Marion, Ohio. Appraised at $2,700.00.

TRACT No. 3. Situated in the City of Marion, County of Marion and State of Ohio and described as follows, viz:

Being Lot Number Forty-three Hundred and Forty-one (4341) in Jacob Ballentine's Real Estate Company's First Addition to the City of Marion, Ohio. Also known as 561 Leader Street, Marion, Ohio. Appraised at $1,500.00.

TRACT No. 4. Situated in the City of Marion, County of Marion and State of Ohio and described as follows, viz:

Being Fifty (50) feet off of the South end of Lot Number Ninety-three Hundred and Eighty (9380) in Dale Kelley's Addition to the City of Marion, Ohio. Also known as 318 Park St., Marion, Ohio. Appraised at $1,500.00.

TRACT No. 5. Situated in the City of Marion, County of Marion and State of Ohio and described as follows, viz:

Being Lot Number Forty-three Hundred and Forty-one (4341) in Jacob Real Estate Company's First Addition to the City of Marion, Ohio. Also known as 561 Leader Street, Marion, Ohio. Appraised at $1,500.00.

TRACT No. 6. Situated in the City of Marion, County of Marion and State of Ohio and described as follows, viz:

Being Fifty (50) feet off of the South end of Lot Number Ninety-three Hundred and Eighty (9380) in Dale Kelley's Addition to the City of Marion, Ohio. Also known as 318 Park St., Marion, Ohio. Appraised at $1,500.00.

TRACT No. 7. Situated in the City of Marion, County of Marion and State of Ohio, and described as follows, viz:

Being Forty (40) feet off of the South side of Lot Number Twenty-one Hundred and Fifty-four (2154) in H. Truss Fifth Addition to the City of Marion, Ohio. Also known as 241 Pennsylvania Avenue, Marion, Ohio. Appraised at $2,700.00.

TRACT No. 8. Situated in the City of Marion, County of Marion and State of Ohio, and described as follows, viz:

Known as being Thirty-six (36) feet off of the South side of Lot Number Forty Hundred and Thirty-seven (4037) in Ottenger's Second Addition to the City of Marion, Ohio, running the full length of said Lot. Also known as 707 Flea Avenue, Marion, Ohio. Appraised at $1,800.00.

TRACT No. 9. Situated in the City of Marion, County of Marion and State of Ohio and described as follows, viz:

Being a part of Lots Numbers Three Thousand Four Hundred and Thirty-six (3436) and Three Thousand Four Hundred and Thirty-seven (3437) in Cunningham Addition to the City of Marion, Ohio, described as follows: Being Nine and two-tenths (9.2) feet off of the East side of Lot Number Three Thousand Four Hundred and Thirty-six (3436) and the North end of Lot Number Three Thousand Four Hundred and Thirty-seven (3437) and beginning at the Northeast corner of said Lot Number Three Thousand Four Hundred and Thirty-seven (3437); thence South Forty-one (41) feet; thence West One Hundred Ninety-three and one-half (193½) feet to the East line of Lot (C) and the West line of alley; thence North on the East line of Lot (C) and the West line of alley a distance of One Hundred Eighty-four (184) feet to a point; thence West One Hundred Ninety-three and one-half (193½) feet to the West line of Lot No. Forty-two (42) and the East line of Patterson Street; thence South along the East line of Patterson Street One Hundred Eighty-four (184) feet to the place of beginning. Also known as 272 Patterson St., Marion, Ohio. Appraised at $1,500.00.

TRACT No. 10. Situated in the City of Marion, County of Marion and State of Ohio, and described as follows, viz:

Being Lot Number Eight Thousand Eight Hundred and Sixty-nine (8869) in Marion Osmond Addition to the City of Marion, Ohio. Being on the North side of Smith Street, East of Cheney Avenue, Marion, Ohio. Appraised at $2,700.00.

TRACT No. 11. Situated in the City of Marion, County of Marion and State of Ohio, and described as follows, viz:

Being Lot Number Six Thousand Two Hundred and Ninety-two (6292), being a sub-division of Ivanhoe Addition to the City of Marion, Ohio. Also, known as 486 E. Mark St., Marion, Ohio. Appraised at $2,700.00.

TRACT No. 12. Situated in the Township of Marion, County of Marion and State of Ohio, and described as follows, viz:

Being Lot Number Twelve Thousand One Hundred and Thirty-six (12136) in the Geo. F. Scott's Oak Knoll's Sub-divisions, Marion County, Ohio. Also, known as being on South Davids Street, the 2nd house South of Sawyer's. Appraised at $2,500.00.

TRACT No. 13. Situated in the City of Marion, County of Marion and State of Ohio, and described as follows, viz:

Being known as Twenty-four and six-tenths (24.6) feet off of the West side of Lot Number Thirty-four Hundred and Thirty-eight (3438) and ten and four-tenths (10.4) feet off of the East side of Lot Number Thirty-four Hundred and Thirty-seven (3437) in Columbia Addition to the City of Marion, Ohio. Also known as 478 Fleming Street, Marion, Ohio. Appraised at $1,500.00.

TRACT No. 14. Situated in the City of Marion, County of Marion and State of Ohio, and described as follows, viz:

Being Lot Number Five Thousand Two Hundred and Fifty-two (5252) in Glenwood Addition to the City of Marion, Ohio. Also known as 274 Clinton Street, Marion, Ohio. Appraised at $2,000.00.

TRACT No. 15. Situated in the City of Marion, County of Marion and State of Ohio, and described as follows, viz:

Being Lot Number Five Thousand Two Hundred and five (5205) in Glenwood Addition to the City of Marion, Ohio. Also known as 333 Nye Street, Marion, Ohio. Appraised at $2,000.00.

TRACT No. 16. Situated in the City of Marion, County of Marion and State of Ohio and described as follows, viz:

Being Forty (40) feet off of the South side of Lot Number Twenty-one Hundred and Fifty-four (2154) in H. Truss Fifth Addition to the City of Marion, Ohio. Also known as 241 Pennsylvania Avenue, Marion, Ohio. Appraised at $2,700.00.

TRACT No. 17. Situated in the City of Marion, County of Marion and State of Ohio, and described as follows, viz:

Known as being Thirty-six (36) feet off of the South side of Lot Number Forty Hundred and Thirty-seven (4037) in Ottenger's Second Addition to the City of Marion, Ohio, running the full length of said Lot. Also known as 707 Flea Avenue, Marion, Ohio. Appraised at $1,800.00.

TRACT No. 18. Situated in the City of Marion, County of Marion and State of Ohio and described as follows, viz:

Being a part of Lots Numbers Three Thousand Four Hundred and Thirty-six (3436) and Three Thousand Four Hundred and Thirty-seven (3437) in Cunningham Addition to the City of Marion, Ohio, described as follows: Being Nine and two-tenths (9.2) feet off of the East side of Lot Number Three Thousand Four Hundred and Thirty-six (3436) and the North end of Lot Number Three Thousand Four Hundred and Thirty-seven (3437) and beginning at the Northeast corner of said Lot Number Three Thousand Four Hundred and Thirty-seven (3437); thence South Forty-one (41) feet; thence West One Hundred Ninety-three and one-half (193½) feet to the East line of Lot (C) and the West line of alley; thence North on the East line of Lot (C) and the West line of alley a distance of One Hundred Eighty-four (184) feet to a point; thence West One Hundred Ninety-three and one-half (193½) feet to the West line of Lot No. Forty-two (42) and the East line of Patterson Street; thence South along the East line of Patterson Street One Hundred Eighty-four (184) feet to the place of beginning. Also known as 272 Patterson St., Marion, Ohio. Appraised at $1,500.00.

TRACT No. 19. Situated in the City of Marion, County of Marion and State of Ohio, and described as follows, viz:

Being Fifty (50) feet off of the South end of Lot Number Ninety-three Hundred and Eighty (9380) in Dale Kelley's Addition to the City of Marion, Ohio. Also known as 318 Park St., Marion, Ohio. Appraised at $1,500.00.

TRACT No. 20. Situated in the City of Marion, County of Marion and State of Ohio, and described as follows, viz:

Being Lot Number Eight Thousand Eight Hundred and Sixty-nine (8869) in Marion Osmond Addition to the City of Marion, Ohio. Being on the North side of Smith Street, East of Cheney Avenue, Marion, Ohio. Appraised at $2,700.00.

TRACT No. 21. Situated in the City of Marion, County of Marion and State of Ohio, and described as follows, viz:

Being Lot Number Six Thousand Two Hundred and Ninety-two (6292), being a sub-division of Ivanhoe Addition to the City of Marion, Ohio. Also, known as 486 E. Mark St., Marion, Ohio. Appraised at $2,700.00.

TRACT No. 22. Situated in the Township of Marion, County of Marion and State of Ohio, and described as follows, viz:

Being Lot Number Twelve Thousand One Hundred and Thirty-six (12136) in the Geo. F. Scott's Oak Knoll's Sub-divisions, Marion County, Ohio. Also, known as being on South Davids Street, the 2nd house

RESIDENT OF COUNTY CLAIMED BY DEATH

Mrs. Ida Hill, 73, Dies After Illness of Eight Weeks; Funeral Wednesday.

Mrs. Ida Hill, 73, died yesterday at 4:30 p. m. at her home seven miles east of Marion on the Iberia pike. She had been ill of complication of diseases for the last eight weeks.

She leaves her children, Mrs. William Bauer of Mansfield, Miss Maude and Carl Hill at home, and Edgar Hill of Marion R. F. D. No. 8, two grandchildren, and her sisters and brothers, Mrs. Cora Oborn of Richland township, Mrs. E. C. Holverstott of Marion, S. R. Reber of Marion and Frank Reber of Marion R. F. D. No. 1. A brother and sister are dead.

Mrs. Hill was born Oct. 23, 1858, in Pickaway county, to Felix Reber, a native of Fairfield county, and Harriet Probst Reber, a native of Pickaway county. James Hill, to whom she was married in 1881, died 19 years ago.

She was a member of Epworth M. E. church.

The funeral will be conducted Wednesday at 2 p. m. at the home, with Dr. C. E. Turley of Epworth church officiating. Burial will be made in Marion cemetery.

Cooper Batteries

13 Plate—$4.95 Exchange

Malo Bros.

Kleinmaier's new low price on 100% Pure Worsted Sweaters is now

$1.95

French Blue Rust Glow
Tropic Green
Cardinal Oak Black

MINISTER AND WIFE ENTERTAIN W.C.T.U.

Program Given at Meeting of LaRue Temperance Group.

LARUE, April 4—Rev. and Mrs. J. W. Horne entertained the W. C. T. U. at their home Friday afternoon with 13 members responding to roll call. The meeting opened with a song and the Lord's prayer in unison. Mrs. Laura Raub and Rex Horne conducted devotionals. Plans were made for an institute to be held at the Baptist church May 6.

Mrs. Howard Bailey read a letter from the soldier the union is supporting at Dayton. The program was in charge of Mrs. Emma Gaston. "The Youth of America" and "Victory Day Celebrators" were readings by Mrs. C. M. Tannyhill. "The Kingdom of Heaven Within You" was the subject of a paper by Mrs. Nancy Warren. Mrs. E. E. Everett read an article on Dr. Mary A. Wolley, diplomat. Mrs. C. A. Hughes closed the program with prayer.

• • •

LaRue Masonic Lodge F. and A. M. held a stated meeting Friday night and conferred the entered apprentice degree on two candidates. Members of the local lodge living in Mt. Victory served refreshments.

LAND INVOLVED IN TWO SUITS IS SOLD

MT. GILEAD, April 4—Approximately 64 acres of land in Chester township involved in the foreclosure suit of the Federal Land bank of Louisville against W. G. Fisher was sold at sheriff's sale at the courthouse Saturday to B. M. Meredith of Fredericktown for $4,510.

The Federal Land bank of Louisville purchased five tracts of land in Harmony township in its foreclosure against G. S. Brown of Franklin township.

Pianos for sale or rent.
Wright Transfer & Storage Co.
—Adv.

JOHN E. KINSLER, 69, DIES IN COLUMBUS

Proprietor of Popcorn Stand Here Is Claimed; Funeral Wednesday.

John E. Kinsler, 69, native of Marion county, died yesterday at 2:40 p. m. at a Columbus hospital. His home was at 488 Pearl street.

Mr. Kinsler was propritor of a popcorn stand near the entrance to the C., D. & M. station grounds on west Center street.

He was born Dec. 5, 1862, in Marion to Karl and Christina Kinsler, natives of Germany. Tillie Troutman Kinsler, his wife, died 27 years ago.

Surviving him are his sisters and brother, Mrs J. B. Bolander of south Prospect street, Mrs. C. F. Koehler of 488 Pearl street, Mrs. C. O. Barnthouse of Vernon, Mich., Mrs. R. H. Reidenbaugh of Orchard street and William Kinsler of the Gracely road. One sister is dead.

Mr. Kinsler was a member of the First Reformed church.

The funeral will be conducted Wednesday at 2 p. m. at the Schaffner-Queen funeral home on east Center street, with Rev. Robert W. Hucke of the First Reformed church in charge. Burial will be made in Marion cemetery. Friends may view the body at the Koehler home. He was a charter and life member of the Columbus aerie of Eagles.

Motorist Arrested.

Charged with driving an automobile with improper license plates, Ralph Henry, 21, of Cardington, was arrested on south Main street yesterday at 10:50 p. m. He was later released and his car held for his appearance in court at 10 a. m. Tuesday. Police said Henry was driving a Chrysler roadster with license plates which had been issuel for a Ford.

Caledonia Car Stolen.

H. J. Brooks of Caledonia reported the theft of his Ford sedan to the police last night. The car is 1929 model and carries Ohio license 222-649.

CITY BRIEFS

In Hospital—William Clunk of LaRue, R. F. D. No. 2, is receiving medical treatment at City hospital.

W.C.T.U. To Meet—Lillian Stevens W. C. T. U. will meet Tuesday at 3 p. m. with Mrs. J. J. Stafford of 354 Hane avenue.

Undergoes Operation Mrs. C. E. Duffy of 393 west Center street underwent an abdominal operation this morning at City hospital.

Operation at Hospital—Mrs. Raymond Rodman of 912 Oak Grove avenue, underwent an abdominal operation this morning at City hospital.

Enters Clinic—Mrs. H. L. Jerew of 810 Bellefontaine avenue was admitted to the Frederick C. Smith clinic yesterday for treatment.

Reports Theft—Harold Henry of 155 Johnson street reported to police the theft of a spare auto wheel and tire Saturday night.

Bicycle Stolen—The theft of his bicycle from the yard at his home was reported to the police by E. F. Hickinger of 462 Olney avenue Saturday night.

Win Card Honors—Mr. and Mrs. J. M. Selanders won first honors in euchre at the weekly card party Saturday night at Druids hall. Mrs. Evelyn West and F. Pollock won second honors. Third honors went to Mrs. R. M. Prettyman and M. R. Conwell.

Infant Buried—The funeral of John Richardson, infant son of Mr. and Mrs. Rolland Richardson of 433 west Fairground street, was conducted yesterday at 1 p. m. at the Toledo Avenue mission, in charge of Rev. Harold Osborne. Burial was made in the Belle Center cemetery.

Funeral Today—The funeral of Mrs. Sarah E. James of 364 Mound street who died Saturday morning, was conducted today at 1 p. m. at the home and at 2:30 p. m. at the Otterbein U. B. church southeast of Kenton. Rev. H. E. Williamson of Oakland Evangelical church officiated. Burial was made in the Otterbein cemetery.

Plan Abandoned.

MT. GILEAD, April 4—The meeting of the directors of the Morrow County Livestock association was held here Saturday night. The board has definitely decided to abandon the previously announced plan to supply calves to boys and girls of the county this summer for fattening and exhibit at the junior fair.

YOU BREAK IT—WE FIX IT.
Marion Welding Co. 132 Oak
—Adv.

Important Announcements

Something of Interest in Every Line

Geissler — hats cleaned and blocked. New location, 274 Forest. Phone 4601 •

Pocahontas card party, Red Men's Hall, Monday night, 8:30. 10c. •

Cleveland Wall Paper Cleaner. 4 cans 25c at 140 N. State St. •

Cleaners, Tri-W, Silk-O-Lene, soaps. Mayme Davidson. 5818. •

CARD OF THANKS

We wish to thank all who helped in any way during the sickness and death of our father, Martin Luther Miller.

Mrs. Alice Staley,
E. T. Miller. •

CARD OF THANKS

We wish to thank our neighbors and friends for their kindness during the sickness and death of our brother, George Rafley. To the minster, Mr. W. W. Grant, to his lodge, I. O. O. F. of Mt. Gilead, the singers, the pallbearers and undertaker, H. H. Curl, for all their kindness to us.

Mr. and Mrs. Case Boyer. •

WOMEN PLAN DINNER AT GRANGE MEETING

Losers in Membership Drive Will Entertain Winning Side.

Special to The Star

LA RUE, April 4—At the Friday meeting of Bowling Green grange two members were reinstated. In the membership contest the women having lost to the men, they will serve the banquet in the near future. Master Everett Harris appointed J. W. Freshour to represent the grange in the 4-H club work. The next quarters committee on refreshments includes Mrs. Carl Grappy, Mrs. John Olsen and Mrs. Ivah Owens.

The lecturer, Bell Jones, announced that the grange would be represented in the annual declamatory contest. She appointed Mrs. Florence Bowles, Mrs. Della Harris and Mrs. Beulah Olson to assist in arranging the program which will be given at Tymochtee and Salt Rock granges within the next few weeks.

• • •

An Arbor day program was presented at the meeting of Bowling Green juvenile grange Friday night. The program opened with roll call responses on "My Favorite Tree."

An Arbor day song was followed by a recitation, "What Do We Plant When We Plant a Tree," by Della Owens; recitation, "An Arbor Day Tree," Peggy Jean Keefe; "The Founder of Arbor Day," Cecilia Snyder; vocal solo, "Springtime," Grace Clunk; Arbor day playlet, Peggy Jean Keefe, June and Cecil Sparks; reading, "A B Cs in Green," Bobby Carter; paper, "The Famous Washington Elm at Cambridge," Grace Clunk; "Johnny Appleseed," Mary Owens; recitation, "Trees," Cecil Sparks; talk by matron, Grace Amstutz on "Trees." A tree pledge was given and "America the Beautiful" was sung. A George Washington elm will be planted April 9 on the grange lot when the juvenile grange will enjoy a wiener roast. Refreshments were served by the losing side in the attendance contest.

1932 HIGHWAY MAPS READY FOR DRIVERS

Motoring Guides May Be Obtained by Writing O. W. Merrell, State Director.

The 1932 Ohio highway map published by the state department of highways, is off the press and available to anyone requesting a copy.

The new official map carries items of interest and of value to the motorist, including distances between points, condition of roads for travel, historic and scenic places in the state, an index to cities and villages and the latest charges in route numbers.

A copy of the map will be sent free of charge, by addressing Director O. W. Merrell, at the state highway department at Main and 4th streets in Columbus.

BIRTHS

Mr. and Mrs. Elmer Hoffman of 358 north Greenwood street are the parents of a son born yesterday. He has been named Donald Earl.

Mr. and Mrs. Lester Osborn of 896 Uncapher avenue are parents of a daughter born today at the Frederick C. Smith clinic on east Church street.

Mr. and Mrs. Charles Dengler of 155 Johnson street are parents of a daughter born today.

City Hires Physician.

CINCINNATI, O., April 4—Cincinnati is to have a personnel physician to care for city employes. A doctor will be appointed under civil service to fill the new position. He will receive from $2,300 to a maximum of $4,200 a year.

MRS. CRAWFORD DIES AT AGE OF 94 YEARS

One of Oldest Residents of Marion Claimed at Home; Funeral Tuesday.

Mrs. Geraldine D. Crawford, 94, one of the oldest residents of Marion, died Saturday at midnight at her home at 125 west Fairming street. Hardening of the arteries caused her death.

Her nearest surviving relative is a cousin, Elizabeth Lincoln, of Maltapolsett, Mass. who is 97 years of age. A number of distant relatives live in Massachusetts.

She was born Oct. 6, 1837, in McConnelsville, O., to John Danforth, a native of Massachusetts, and Louise Giles Danforth, a native of Exeter, England. She was married Dec. 24, 1855, in Marion to George Crawford who died 14 years ago. She was affiliated with the Episcopal church.

The funeral will be conducted Tuesday at 2 p. m. at the Schaffner-Queen funeral home on east Center street, Rev. S. S. Hardy, rector of St. Paul's Episcopal church, will officiate. Burial will be made in Marion cemetery. The body will remain at the funeral home.

ENGAGEMENT RINGS with PERFECT DIAMONDS

Square mountings are increasing in favor.

Many styles to choose from.

Perfect Diamonds Only.

The Spaulding Bros. Co.

Willis W. Spaulding.
Next to Marion Theatre.

For Less Mon Buy Them He

Misses' Patent Strap

$1.49

Childs **98c**

Infants' fancy Patent Straps. Sizes to 6

The **SHOE MARK**

Next to Schaffner's

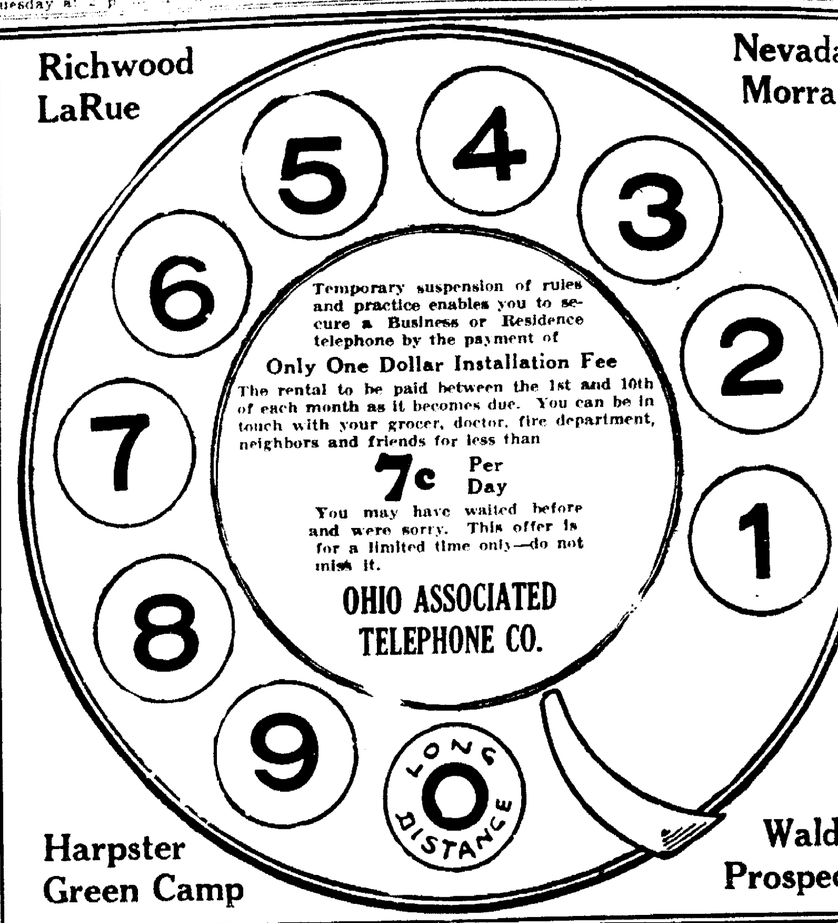
Richwood
LaRue
Nevada
Morra
Temporary suspension of rules and practice enables you to secure a Business or Residence telephone by the payment of
Only One Dollar Installation Fee
The rental to be paid between the 1st and 10th of each month as it becomes due. You can be in touch with your grocer, doctor, fire department, neighbors and friends for less than
7c Per Day
You may have waited before and were sorry. This offer is for a limited time only—do not miss it.
OHIO ASSOCIATED TELEPHONE CO.
LONG DISTANCE
Harpster
Green Camp
Wald
Prospe

Come In and See The Apex Washers
$49.50 to $165
and
The Apex Sweepers
$9.85 to $49.50
THE MARION ELECTRIC & FURNITURE CO.
188 So. Main St.
Open Evenings. Phone 2239. R. I. Ulmer, Mgr.

Fashionable Women Like These New

HATS

$1.95 to $5.00

LOOKING for something new in an in-between hat that you can wear right now and far into the summer too? Here is the answer to your problem in these very chic, very unusual bonnets tuned to the spirit of the season.

with

Veils
BOWS
and
BRIMS

The Harner Edwards Co

PLATES that FIT $15

PAINLESS Extracting ... 75c

Crowns Bridge Work $5 Per Tooth

ALL WORK GUARANTEED

FILLINGS.....$1 up

MARION PAINLESS DENTISTS

Main and Center. Phone 3236.
Open Evenings
Except Wednesdays

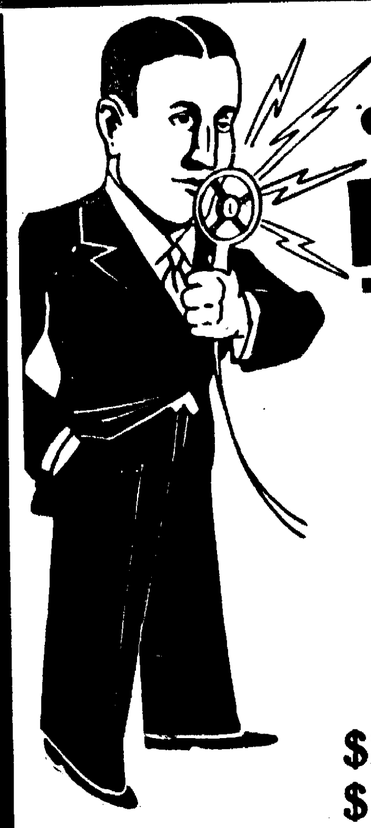

Station **M-A-R-I-O-N**

BROADCASTING A FEW OF THE FURNITURE BARGAINS SOLD AT SATURDAY'S

AUCTION!

$219.00---3-Piece Living Room Suite - Sold for $90.0
$198.00---4-Piece Bedroom Suite - - - - " " $79.0
$ 52.50---9x12 Seamless Rug - - - - - - " " $22.0
$179.00---9-Piece Dining Room Suite " " $80.0
$ 32.50 Walnut Cedar Chest - - - - - " " $14.5

A Sale With a Reason. Not Just An Excuse! We Positively Quit Business.

COURTESY HOUR

Before Each Sale. Doors open one hour before each sale so that you may select anything you wish to bid on.

2 AUCTIONS DAILY

2 o'clock EVERY AFTERNOON

7:30 EVERY EVENING

I.W. INSEL AUCTION CO. IN CHARGE

Seats For All. You're Welcome!

FREE! SOUVENIRS

100 Each Day Valuable Souvenirs to the First 50 Ladies at Each Auction.

MARION FURNITURE CO.

171-173 East Center St. Marion, Oh